

Brighton & Hove City Council

**Statement of Accounts
2018/19**



**Brighton & Hove
City Council**

Contents

| | |
|---|------------|
| Narrative Report | 3 |
| Certification by Chair | 21 |
| Financial Statements..... | 23 |
| Statement of Accounting Policies | 125 |
| Independent Auditor’s Report..... | 148 |
| Glossary of Terms | 153 |

Narrative Report

Council Overview

Brighton & Hove City Council is a south coast unitary authority formed of the merger of two former borough councils covering the geographical area of Brighton and Hove. In 2000, the area formed of Brighton, Hove and Portslade was awarded city status by the monarch.

Brighton and Hove is a thriving city located between the South Downs and the sea and is home to more than 290,000 people making it England's most populous 'seaside resort'. The city is renowned for its vibrancy, independent shops, Royal Pavilion and other visitor attractions, historic lanes, vast array of pubs, restaurants and clubs, festivals and events, stunning architecture and attractive coastline and chalk cliffs.

The council's purpose is to **provide strong civic leadership for the wellbeing and aspiration of Brighton & Hove** and as a single tier, unitary authority is responsible for all local government functions and services including education, social care, housing, libraries, waste collection and disposal, highway management, planning, licensing, public health and more.

The council's current Corporate Plan covers the period 2015-19 and was set in the context of a challenging financial future and focuses on modernising services to improve digital accessibility, reducing the cost of provision where possible, and looking at alternative ways of providing services with public sector organisations and other partners, particularly working closely with health services. Through modernising services and providing effective city leadership and governance, the council has been able to support its key Corporate Plan service priorities which cover:

- Economy, jobs and homes;
- Children and young people;
- Health and wellbeing;
- Community safety and resilience;
- Environmental sustainability.

Brighton & Hove City Council operates a committee system, which means that decisions are usually passed by a majority vote at committees. Committees are made up of representatives from the major political groups in the council in accordance with the political balance of the Council. The council's Annual Governance Statement, as well as more information on the council's governance structure, can be found on the council's website, www.brighton-hove.gov.uk.

The council's Medium Term Financial Strategy (MTFS), 4-year Integrated Service & Financial Plans and the current budget strategy focus available resources and investment on key areas to support the Corporate Plan. The MTFS normally covers a 4-year period but due to the unknown impact of the potential transfer of a further 75 percent of business rates to local authorities from 2020, the outcome of the government's current Fair Funding Review and future Comprehensive Spending Review announcements, the estimates and assumptions in the MTFS for 2020/21 and beyond must be treated with caution until further information is available from government.

The MTFS sets out key planning assumptions and resource projections over the period, including substantial projected savings programmes and current budget gaps, together with information about key areas for capital and revenue investment and the council's financing and treasury management strategies.

All documents are available on the council's website, www.brighton-hove.gov.uk.

Financial Highlights

Central government's ongoing deficit reduction measures resulted in the level of the council's local government finance settlement for 2018/19 being 7.6% lower than the settlement for 2017/18 against a national average reduction of 5.4%. This reduction, alongside growing service and inflationary pressures and reduced specific grant funding, required the council to identify and deliver substantial savings of over £12m for 2018/19 whilst minimising the impact on residents and essential public services.

As part of the budget strategy for 2018/19, the council set a 5.99% increase in the Brighton & Hove element of the council tax; this included an additional 3% adult social care precept to fund the increasing demands and costs of providing this service. This resulted in the council's share of council tax on a Band D property being £1,549.07, an increase of £87.57 on 2017/18.

Since 2016/17, the council's budget has been developed on a different basis to previous years, posing a greater level of challenge in the context of increasing service demands and reducing government grant funding resulting in a predicted budget gap of £68m over a 4 year period 2016/17 to 2019/20. To close the gap, significant reliance has been placed on savings and efficiencies identified as part of the 4-year planning process which started in 2016/17. These plans are reviewed and refreshed each year taking into account experience and new information, including government funding announcements. For 2018/19, all options were again looked at in the context of future affordability and sustainability, achieving ongoing cost reductions, managing demand more effectively, increasing efficiency and reducing overheads, and generating greater income.

The longer term service and financial planning approach adopted in 2016/17 has enabled the council to develop a clearer direction of travel and map out a budget strategy for addressing the predicted £68m budget gap over the 4-year period up to 2019/20. This approach is now embedded across services and ensures that savings proposals and ideas are specific, risk assessed, and consistent with service strategies and business plans, and also reflect management accountabilities. Plans continue to promote cross-cutting themes including demand management for social care and homelessness, ongoing reviews of management costs, options for generating greater income, switching to digital (web) services and mobile working, further aligning health and social care services, commissioning and medium term planning, providing resources for modernisation and 'enabling' programmes and shared service delivery of support functions through the Orbis partnership with Surrey and East Sussex County Councils.

In 2018/19, the council set a gross revenue budget of approximately £756m. Within this budget, the council included appropriate provisions for pay and price increases as well as provisions to mitigate potential financial risks relating to the achievement of substantial savings proposals.

The council reports its financial performance across its service directorates which are aligned in support of strategic priorities and are as follows:

- Families, Children & Learning;
- Health & Adult Social Care (including Public Health);
- Economy, Environment & Culture;
- Neighbourhood, Communities & Housing;
- Finance & Resources and;
- Strategy, Governance & Law.

For management and reporting purposes there are three other areas for which financial information is held: the Dedicated Schools Grant (DSG); Corporate Budgets and the Housing Revenue Account (HRA). These groupings are classed as the council's "operating segments" and further information on these is shown in appendix 1 to the financial statements which can be found on pages 112 to 113. Decisions about resource allocations are taken by Full Council

on the basis of budget reports analysed across these operating segments. Both the council's Comprehensive Income and Expenditure Statement (CIES) and Expenditure and Funding Analysis (EFA) are reported based on these operating segments. The CIES can be found on pages 28 to 30 and the EFA on pages 24 to 27.

The following charts show how much the council intended to spend on individual services in 2018/19 and how it expected to fund expenditure:

Services provided

(figures in brackets show the change from 2017-18)

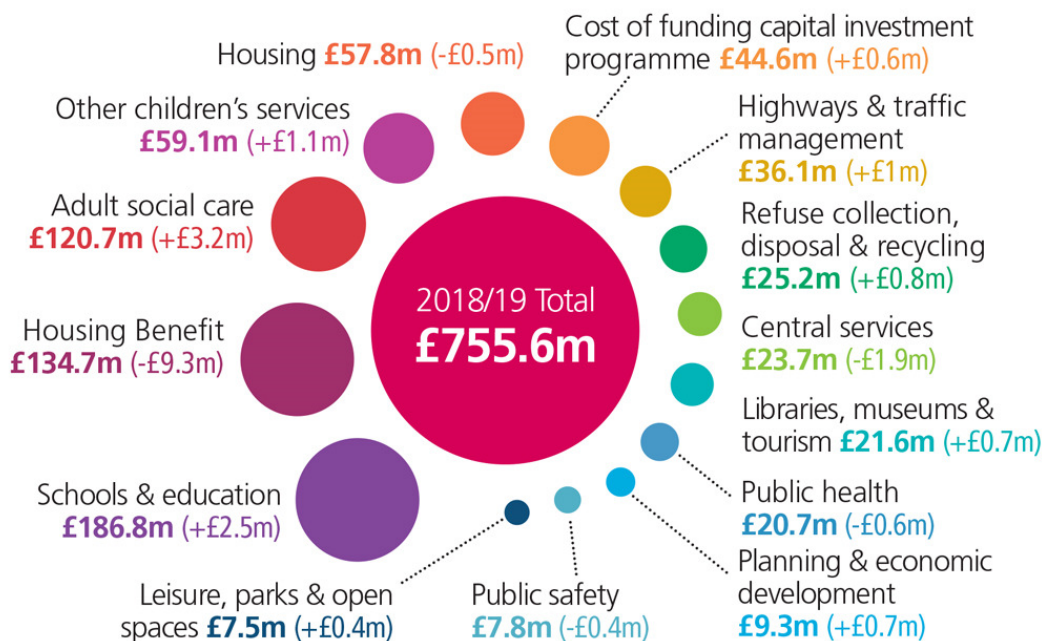

Where the money comes from

(figures in brackets show the change from 2017-18)

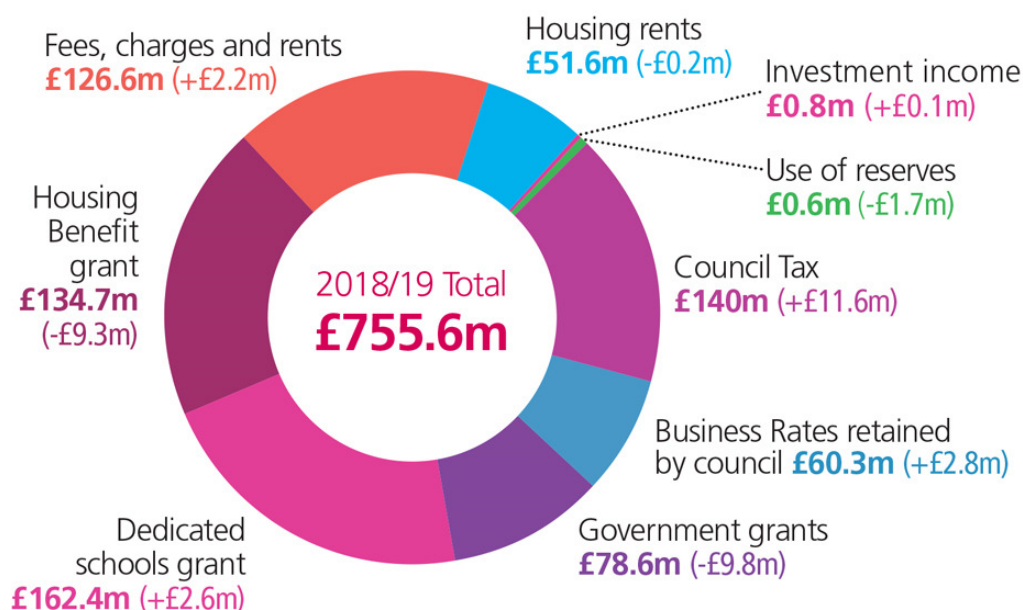

The council has approximately £2.064bn of non-current assets on its Balance Sheet as at 31 March 2019; these mainly comprise council housing stock and other property, plant and equipment, heritage assets and investment properties. The council's capital investment programme covers the 10-year period 2018/19 to 2027/28 and sets out high level forecasts of its investment plans to support service delivery in priority areas. In 2018/19, the council planned to spend approximately £188.100m on its non-current assets; of which 39% was for new capital schemes starting in 2018/19 with the remaining 61% for the completion of existing committed schemes. The new schemes include the building of new homes, the Stanmer Park development and investment in modernisation programmes including Digital Services. The following chart shows the 2018/19 capital investment programme across individual services:

Capital investment programme

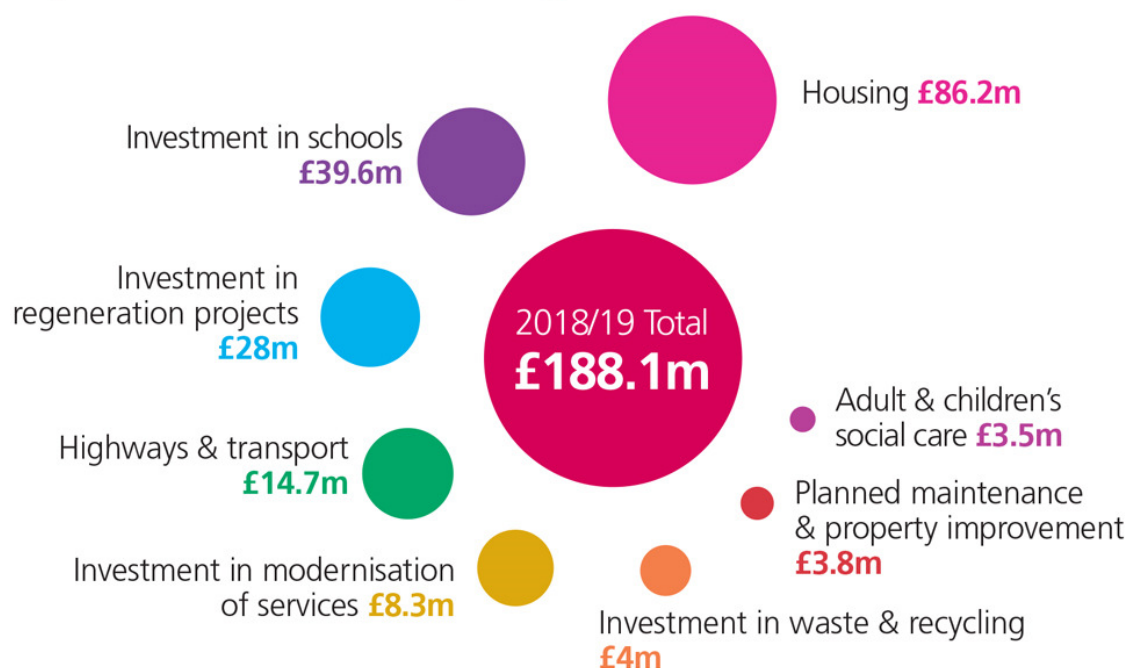

The funding of the capital investment programme was partly dependent upon the achievement of capital receipts from the disposal of surplus buildings and right to buy receipts. The council continues to be successful in attracting grant and other external contributions, often with partners, to generate other resources to enable a programme to be set at this level. The council also planned to fund part of the investment programme through borrowing, under strict prudential limits, as well as some funding being set aside from the revenue budget.

The council's 2018/19 revenue and capital budgets were approved on 22 February 2018. Further details of the current and previous budgets can be found on the council's website, www.brighton-hove.gov.uk.

Summary of Financial Performance

The council continues to deliver services within budget and maintain appropriate levels of reserves and balances to manage increasing financial and other risks both in year and for future years. It approached the 2018/19 financial year from a strong financial base with a continuing track record in effective financial management. For 2018/19 the council identified potential demand pressures of around £12.800m and was able to provide funding for these in the approved budget.

Overall, these measures were effective and the council achieved an underspend of £0.111m (0.1%) on its General Fund activities. This indicates that the council's corporate financial management continues to be effective under the 4-year planning approach including successful mitigation of additional demands and pressures emerging throughout the financial year.

The Housing Revenue Account (HRA) has underspent by £1.031m in 2018/19. There was also an underspend of £0.804m on the Dedicated Schools Grant which, as required by the School Finance regulations, will be carried forward to support schools' funding in 2019/20.

Revenue Outturn

The outturn for the council's General Fund services was a contribution to the General Fund working balance of £0.111m. The following chart shows the council's service specific spend information analysed over its General Fund operating segments and compared against the budgeted level:

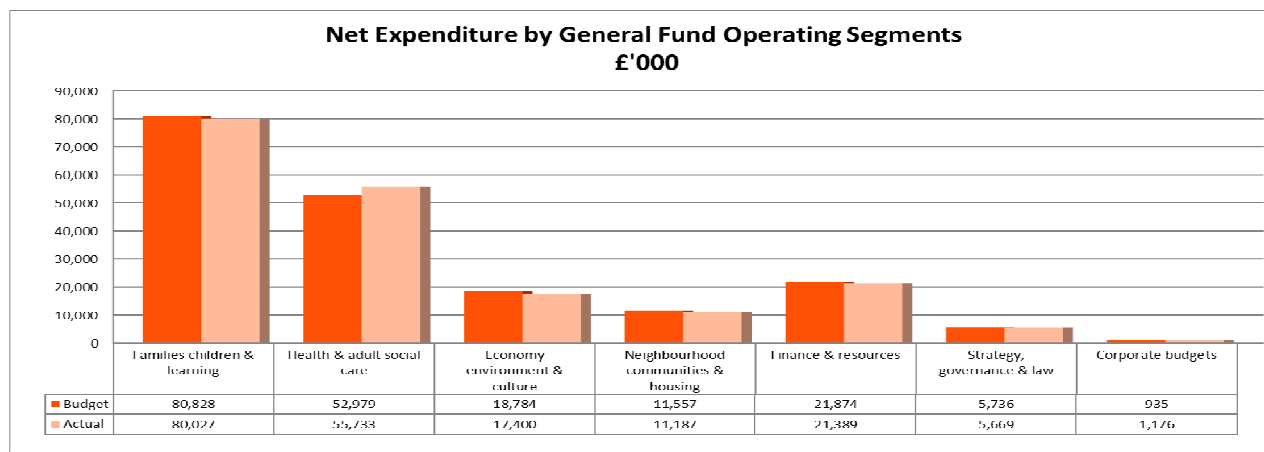

The outturn for the HRA services was a contribution to the HRA working balance of £1.031m. The council reported further details on its spending on General Fund and HRA services to the July 2019 Policy, Resources & Growth Committee; these can be found on the council's website, www.brighton-hove.gov.uk.

Revenue Income and Expenditure

In 2018/19, the council received revenue income of £827.364m; this was £35.248m lower than that received in 2017/18. The following chart shows the revenue income over the two financial years:

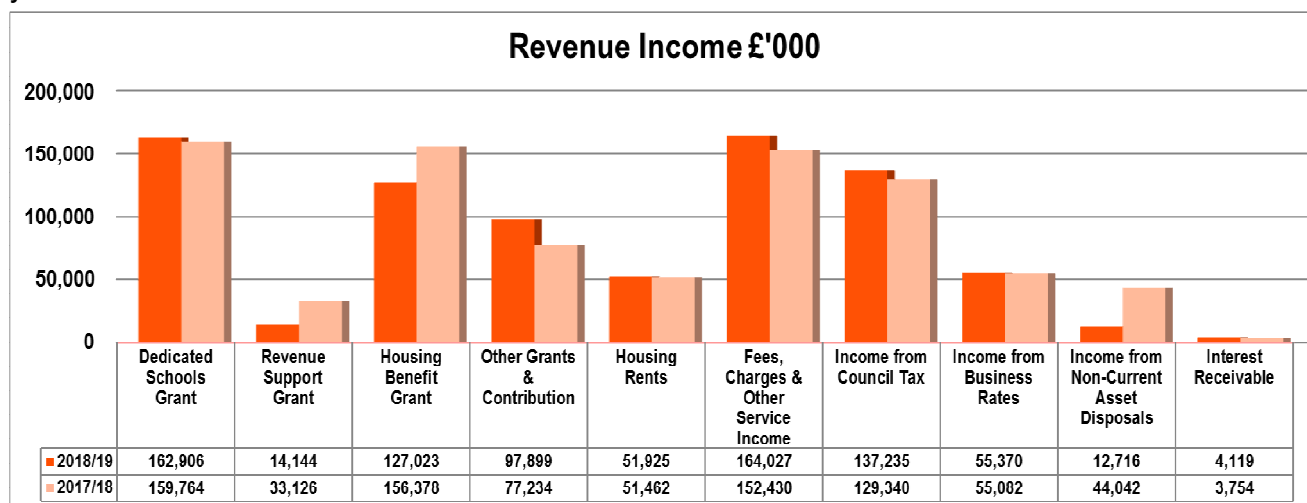

Detail on the government grants and other grants and contributions received by the council in 2018/19 can be found in note 14. Further details on the council tax and business rates income can be found in the Collection Fund section on page 14.

In 2018/19 the cost of services was £868.189m which was £10.739m greater than that in 2017/18. The following chart shows the revenue expenditure over the two financial years:

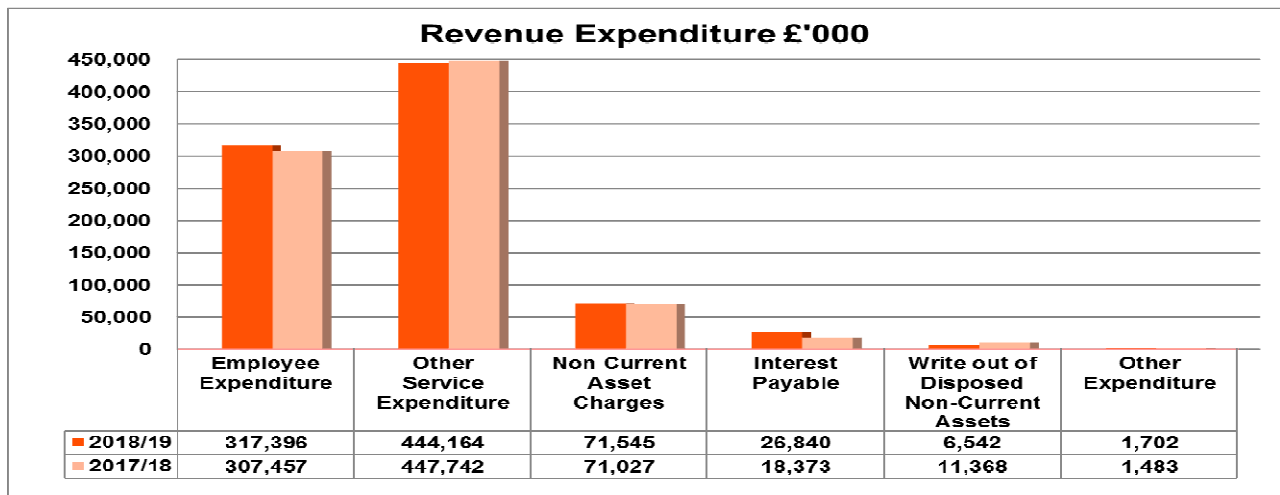

In 2018/19, the council delivered a significant capital investment programme of £78.992m in partnership with a wide range of external bodies, developing successful bids for funding from central government and other external bodies, as well as the prudent use of borrowing and capital receipts.

During the financial year, the council made adjustments to its budgeted capital investment programme including re-profiling of investment for slippage of capital schemes carried forward to 2019/20. No current or future resources were lost as a result of this re-profiling and slippage. Overall expenditure in the financial year was £1.278m lower than the amended profiled capital budget; the budgeted resources in respect of this underspend have been reallocated to 2019/20. The council's level of capital investment has increased by £3.616m from 2017/18. The following chart shows the council's service specific capital investment over the two years analysed over its operating segments:

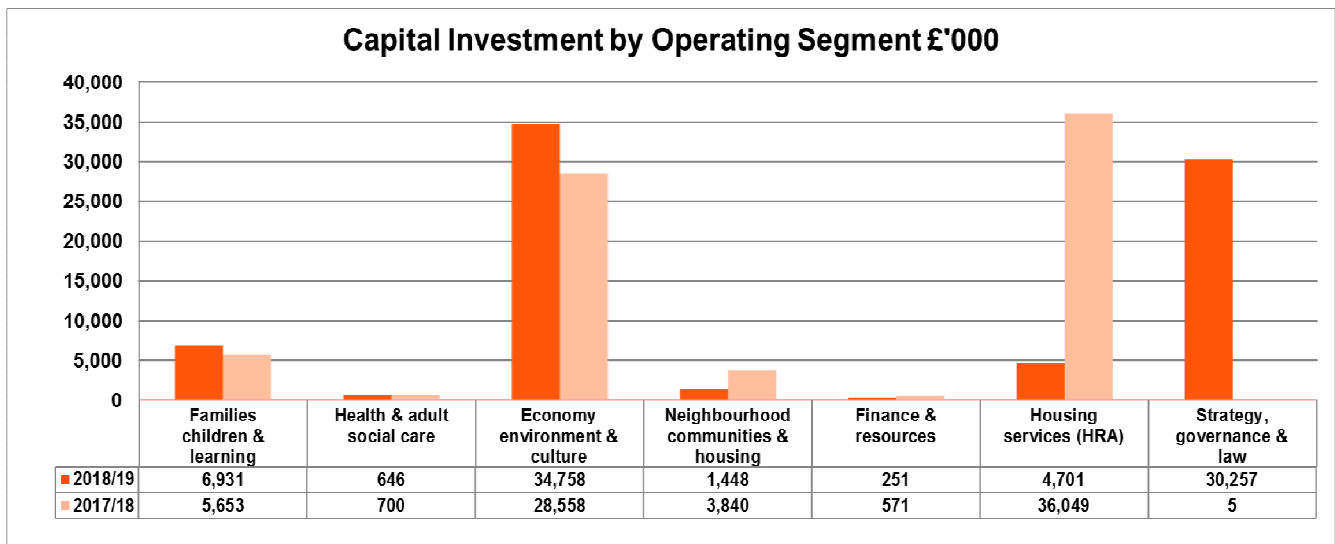

The council's 2018/19 capital investment programme was funded from various internal and external sources; details of this funding are shown in the following chart:

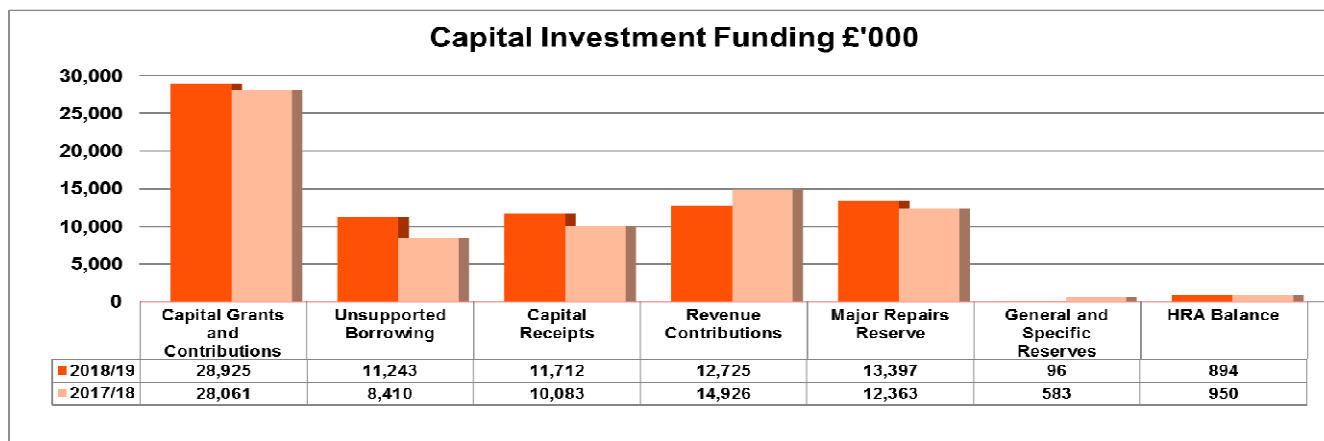

The council reported further details on its overall expenditure and financing of the capital investment programme to the July 2019 Policy, Resources & Growth Committee; this can be found on the council's website, www.brighton-hove.gov.uk. Further information on the council's capital investment contractual commitments that existed as at 31 March is included in note 8.

Balance Sheet

The council has a healthy Balance Sheet; as at 31 March 2019 the council held long term assets of £2.064bn, current assets (including cash equivalents and investments) of £200.414m, current liabilities (including borrowing and bank overdraft) of £105.476m and long term liabilities of £711.560m (including net pensions liabilities of £353.823m). Furthermore, the council held usable reserves of £113.252m at 31 March 2019.

Reserves and Provisions

Putting in place appropriate levels of general reserves is essential to enable the council to manage risk effectively and to provide cover for potential and unforeseen contingencies. The council's working balances (i.e. the General Fund balance and the HRA balance) must last the lifetime of the council unless it make contributions from future years' revenue budgets.

Determining the appropriate levels of working balance requires the council to make a professional judgement based on local circumstances including the overall budget size, risks, robustness of budget estimates, major initiatives being undertaken, budget assumptions, levels of other earmarked reserves and provisions, and the council's track record in financial management. The consequences of not keeping a minimum prudent level of balances can be serious. In the event of a major problem or a series of events, the council would run a serious risk of a deficit or of being forced to cut spending during the year in an unplanned and potentially damaging way. The council has based its estimate of a prudent level of General Fund working balance on the robustness of estimates information and the corporate risk register. In addition, the council takes into account other strategic, operational and financial risks including:

- The complexity and degree of uncertainty associated with planned economy and efficiency measures and / or service changes and the likelihood of achieving them in full;
- The level of balances required to complement resources potentially available under the Bellwin Scheme for Emergency Financial Assistance to Local Authorities in the event of a major emergency;
- Risks of rising demand, increasing costs and / or falling income due to economic conditions or potential legislative changes;
- The risk of major legal challenges, both current and in the future;
- Risks in the financial inter-relationship between NHS partners and the council;
- The need to retain a general contingency to provide against unforeseen circumstances that may arise. For example, delays in council tax billing which could arise from a major systems or admin building failure;
- The need to retain reserves for general day to day cash flow needs.

- In addition, the cash flow risk for unitary authorities is significant given the full range of services provided. Taking all of these factors into account, the council considers that a £9m General Fund working balance (excluding school balances) is appropriate, which represents about 4 weeks of council tax revenue. The current minimum level of working balance for the HRA the council deems appropriate is set at £3m; this represents 5% of gross HRA expenditure.

The reserves held by the council reflect Full Council's decisions in setting the annual budget and the council's Chief Financial Officer's assessment of the adequacy of reserves and balance under section 25 of the Local Government Act 2003.

Schools' balances, whilst consolidated into the council's accounts, are a matter for School Governing Bodies. Nevertheless, under the council's Scheme for Financing Schools it has a duty to scrutinise the appropriateness of school balances. The council's Scheme for Financing Schools is in line with the requirements of the Secretary of State for Education and the arrangements in place are considered adequate. The level of school balances the council held at 31 March 2019 was £4.225m. The Scheme for Financing Schools normally allows for licensed budget deficits up to a maximum of 40% of the collective school balances.

The underspends in 2018/19 for both the General Fund and HRA have been consolidated into the council's working balances. As at 31 March 2019, the General Fund working balance was £15.243m and the HRA working balance was £7.890m.

The council also holds earmarked reserves for both the General Fund and HRA. The General Fund earmarked reserves as at 31 March 2019 were £41.864m, an increase of £4.051m. The HRA earmarked reserves as at 31 March 2019 were £2.394m, an increase of £1.325m. Further information on the specific earmarked reserves held by the council is provided in note 7.

The council has also set aside amounts in provisions for specific future liabilities. The level of provisions held as at 31 March 2019 was £8.678m, an increase of £3.262m. Further information on the provisions held is provided in note 13.

Non-Current Assets

The council holds various non-current assets which are categorised as property, plant and equipment (PPE), heritage assets, investment property, assets held for sale or intangible assets.

The value of the council's non-current assets (including current assets held for sale) has increased in the financial year by £22.491m, from the level reported in 2017/18 to £2,019.401m in 2018/19.

The council made a capital investment on these assets of £69.017m and disposed of assets to the value of £6.446m during the financial year.

The council has also revalued other assets during the financial year which has had the effect of £39.836m revaluation gains being recognised in the revaluation reserve, £39.452m revaluation losses of which £17.127m was charged to the revaluation reserve and £22.325m charged to the CIES and £15.110m to reverse previous revaluation and impairment losses which were charged to the CIES. Details of significant revaluation losses have been included in note 8.

The council recognised impairment losses in 2018/19 of £0.915m in regard to council dwellings.

The annual valuation of investment property led to these assets being revalued upwards by £1.586m.

The council has also depreciated its non-current assets by £56.245m during the financial year.

Further information on the non-current assets held by the council is included in note 8.

Borrowings

At 31 March 2019, the council's level of borrowing was £271.938m (including the bank overdraft of £1.803m). In accordance with the CIPFA Code of Practice on Treasury Management the council has based its management of the borrowing portfolio on a consolidated approach and not by individual services.

The council's Treasury Management Policy Statement (TMPS) for 2018/19 was approved by the Policy, Resources & Growth committee in March 2018. The TMPS includes treasury management practices which identify the procedures that the council follows to achieve the aims of the TMPS. The treasury management practices are supplemented by a number of "schedules" which contain specific details of the systems and routines employed by the council and the records maintained.

The council's borrowing strategy concentrates on managing the risk of when to undertake new long term borrowing. If borrowing is taken too early the difference between the borrowing rate and the investment rate could place severe pressures on the revenue budget in the short term. If the decision is delayed there is a possibility that long term interest rates would have risen, also placing pressures on the revenue budget in the long term. The council's TMPS sets out measures to reduce this risk through a series of forward deals, variable rate borrowing and short term borrowing. The level of borrowing (including the bank overdraft) has increased during the financial year by £0.696m. The following chart shows the council's level of borrowing as at 31 March:

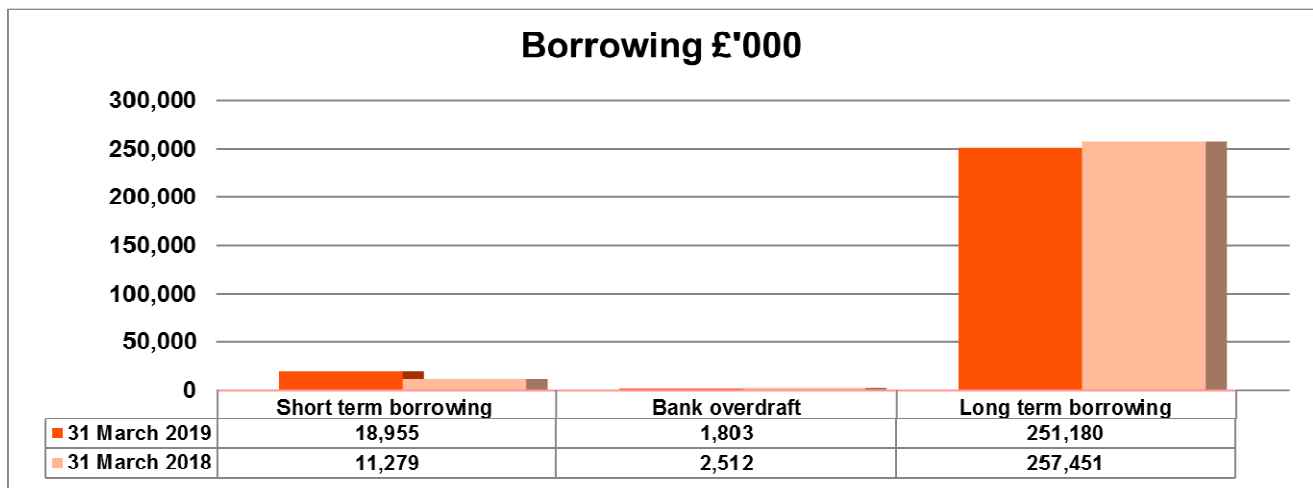

The council has raised new loans of £36.683m and repaid £35.175m during the financial year in respect of borrowings. Further information on borrowings is provided in note 10.

Investments

At 31 March 2019, the council held investments of £152.934m. Investments are made by the council's treasury management team and its external cash manager. The council uses an external cash manager to take advantage of investment opportunities in specialist markets, such as government stock.

The council's Annual Investment Strategy (AIS) for 2018/19 was approved by Full Council in April 2018. The AIS gives priority to security and liquidity. Security is achieved by selecting only those institutions that meet stringent credit rating criteria or, in the case of non-rated UK building societies, have a substantial asset base, and having limits on the amount invested with any one institution. For the purpose of determining credit ratings the council uses independent credit rating agencies. Rating criteria is only one factor taken into account by the council in determining investment counterparties. Other factors, such as articles in the financial press, are monitored and action taken where it is felt the risk attached to a particular counterparty has or is likely to worsen. Action will include the suspension of a counterparty in appropriate circumstances. Liquidity is achieved by limiting the maximum period for investment.

The level of the council's investments has increased during the financial year by £18.322m. The following chart shows the level of investments made as at 31 March:

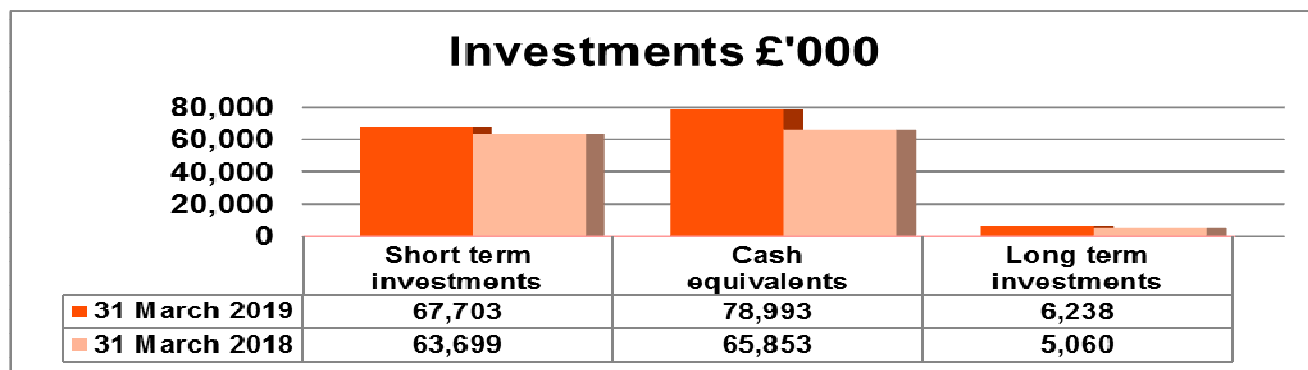

During the financial year, long term investments increased by £1.178m, short term investments by £4.004m and cash equivalents by £13.140m. Further information on investments is provided in note 10.

The council holds £6.238m of long term investments. This is made up of a £0.050m long term equity investment in the UK Municipal Bonds Agency plc, a £5.003m 10 year deposit with Danske Bank and a £1.185m investment in the housing joint venture with Hyde Housing.

Debtors

At 31 March 2019, £91.010m was owed to the council by debtors over the short term (i.e. 12 months) and the longer term. The level of short term debtors has decreased during the financial year by £11.761m; the level of long term debtors has reduced by £3.062m. The following charts show the level of debts owed to the council at 31 March:

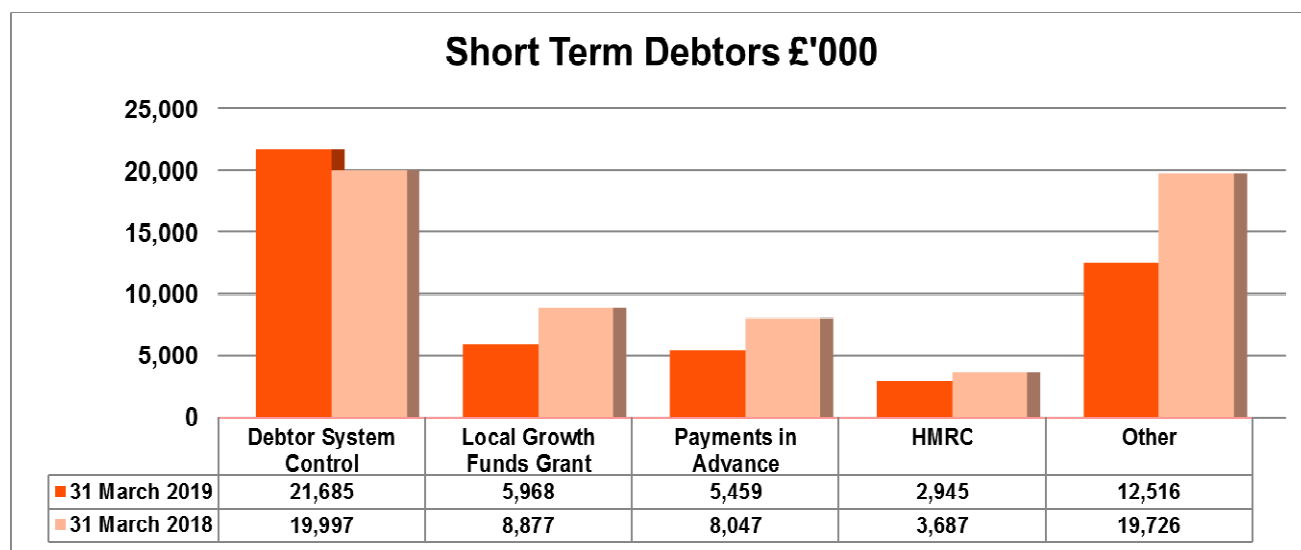

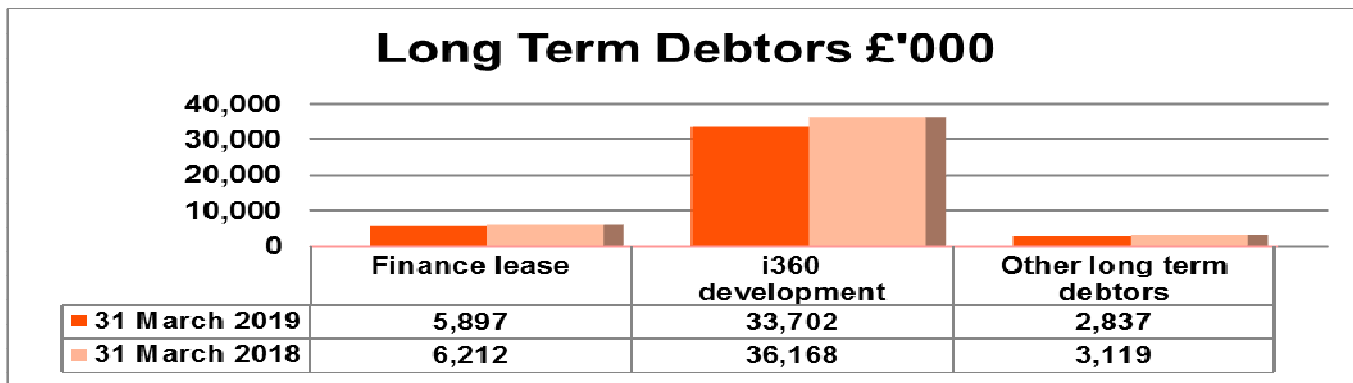

Creditors

At 31 March 2019, the council owed £84.466m to creditors; these amounts are owed over the short term. The level of short term creditors has increased during the financial year by £7.126m. The following chart shows the amounts owed by the council at 31 March:

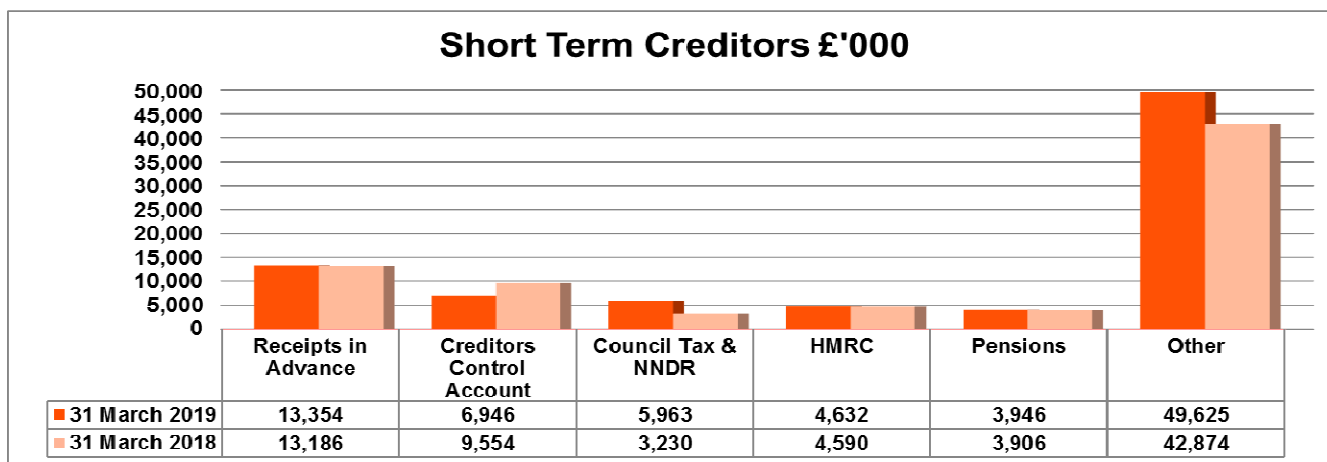

Pensions Liability

The council participates in the Local Government Pension Scheme (LGPS). East Sussex County Council acts as the Administering Authority of the East Sussex Pension Fund and is responsible for the management and administration of the Fund in line with the Local Government Pension Scheme Regulations. The scheme is a funded defined benefit scheme, meaning that the council and employees pay contributions into a Fund, calculated at a level intended to balance the pension liabilities with investment assets. Hymans Robertson LLP, an independent firm of actuaries, assesses the position of the East Sussex Pension Fund.

Hymans Robertson LLP carried out an actuarial valuation of the East Sussex Pension Fund as at 31 March 2016 under regulation 62 of the Local Government Pension Scheme Regulations 2013. The purpose of this valuation is to assess the value of the assets and liabilities of the Fund as at 31 March 2016 and to calculate the required rate of employers' contributions to the Fund for the period from 1 April 2017 to 31 March 2020.

The council's net liability for future pension payments, as estimated by the pension actuary, Hyman Robertson LLP, has increased from £257.219m at 31 March 2018 to £353.823m at 31 March 2019, an increase of £96.604m.

The overall deficit on the pension fund of £353.823m represents the difference between the value of pension fund assets as at 31 March 2019 and the estimated present value of the future pension payments (i.e. liabilities) committed at that date. The value of pension fund assets has increased by £81.603m from the level reported as at 31 March 2018 to £1,113.177m as at 31 March 2019.

The value of future pension payments liabilities has also increased by £178.207m from the level reported at 31 March 2018 to £1,467.000m as at 31 March 2019.

The liabilities reflect the council's long term underlying commitments to pay post employment benefits. These pension liabilities will be paid out over a period of many years, during which time the assets will continue to generate returns towards funding the liabilities.

The application of actuarial assumptions and other experience adjustments in relation to the pension liabilities has resulted in the pension liabilities increasing by £113.228m of which the majority £111.471m relates to financial assumptions; further details are included in the assumptions table in note 23. Effectively, the financial assumptions made by the actuary at 31 March 2019 are less favourable than those made at 31 March 2018. Specifically, the discount rate used in the actuarial calculations has decreased during the financial year. Pension Scheme benefits are linked to price and salary inflation, therefore within the actuary's calculations, the real discount rate (i.e. net of price inflation) is compared from year to year when assessing the effect of changes in financial assumptions. The discount rate is set by reference to long term yields. The discount rate has decreased from 2.7% to 2.4%. A lower real discount rate leads to a higher value being placed on the liabilities.

Statutory arrangements for funding the pension deficit mean that the current financial position is robust although future funding of pension liabilities is expected to add to the financial pressures facing local authorities. The deficit on the pension fund will need to be made good by increased contributions over the working life of employees, as assessed by the pension actuary.

The council recognises a reserve for the estimated net pension liability. Therefore, the net liability in relation to post employment benefits has no direct effect on the council tax requirement.

Further information on pension costs is provided in notes 22 and 23.

Collection Fund

The Collection Fund reflects the council's statutory obligation, as a billing authority, to establish and maintain a separate fund for the collection and distribution of amounts due in respect of council tax and business rates (i.e. non domestic rates) in accordance with section 89 of the Local Government Finance Act 1988 (as amended by the Local Government Finance Act 1992 and 2012).

Non-Domestic Rates (NDR)

The council is responsible for collecting non-domestic rates in Brighton and Hove. Under the Business Rates Retention Scheme, the council is allowed to retain 49% of the NDR income it collects. Of the remainder, 50% is paid over to central government and 1% to the East Sussex Fire Authority.

In 2018/19, the council received £116.531m non-domestic rates income of which £57.258m was retained by the council. The council also made a tariff payment of £1.139m to central government; this payment is paid to central government as the council's share of locally retained NDR is more than its baseline funding level set by central government.

The level of NDR income on each business property depends on its 'rateable value' as calculated by the Valuation Office Agency (VOA). Where local businesses believe the current value for business properties is wrong they can appeal. Where rating appeals are successful, the settlement of the appeal is funded by the council. The council has estimated the impact of outstanding appeals as at 31 March 2019 and has included a provision of £7.430m to cover its share. Further details on the judgement the council has made in calculating the provision are provided in note 3.

The council has also included a short term creditor of £5.963m in respect of the amount of non-domestic rates the council owes to central government and the East Sussex Fire Authority for

their share of the in-year surplus, the business rates appeal provision, prepayments and the impairment allowance for doubtful debts less their share of non-domestic rates arrears.

Council Tax

Council tax income derives from charges raised according to the value of residential properties. In 2018/19, the council collected council tax income of £160.892m (after reductions made under the localised scheme). The amount included in the council's CIES was £137.235m (including £0.045m re Rottingdean Parish precept), being its share (approximately 85%) of the council tax income; the remaining income was collected on behalf of the preceptors, Sussex Police & Crime Commissioner and East Sussex Fire Authority.

Performance Indicators

The council's Executive Leadership Team (ELT) developed and agreed a set of Corporate Key Performance Indicators (KPIs) which are mapped to the Corporate Plan in order to demonstrate delivery of the Corporate Plan outcomes. Using this KPI set the council can track performance outcomes and identify corrective actions where necessary. Performance reports are reviewed by ELT quarterly; accountable directors discuss corrective actions and ELT prioritises options. Members review performance at Policy, Resources & Growth (PR&G) Committee twice a year. The full set of Corporate KPIs and relevant linkages are shown in appendix 3 on pages 118 to 124.

The council continues to keep under review its Corporate KPI set to ensure all indicators provide the right balance of information to manage the council's services against officers' time to provide performance updates. For 2018/19, the overall set was reduced to 69 Corporate KPIs, down from 76 in 2017/18, 84 in 2016/17 and 103 in 2015/16.

The Performance Management Framework uses agreed targets and objectives to enable managers to measure and review performance, giving a clear indication as to whether the activities undertaken by individuals are contributing to the achievement of organisational goals. Effective performance management ensures the right actions are taken at the right time so that the council can achieve its purpose through delivering the principles and priorities as outlined in the Corporate Plan. The Framework consists of the following eight elements:

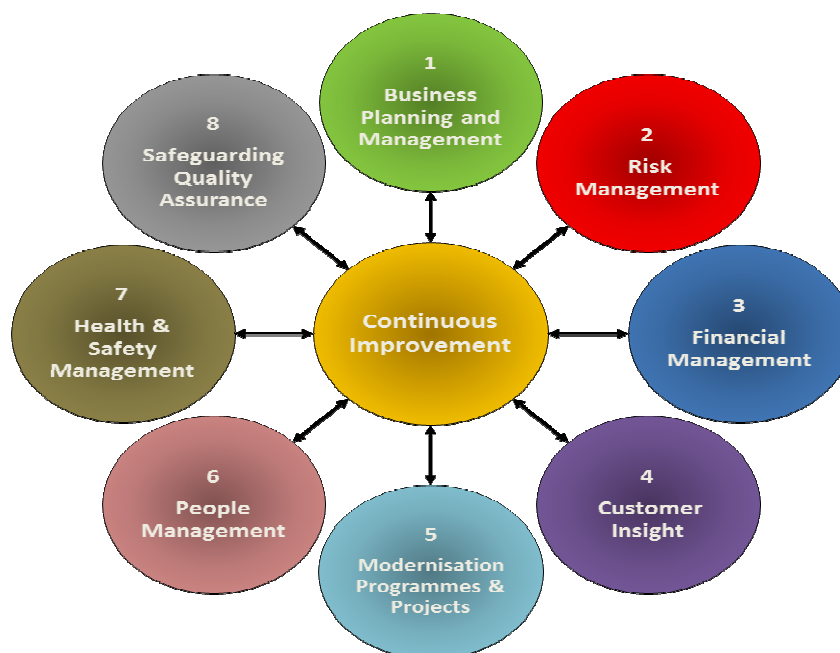

Where performance is a cause for concern, members or ELT can request additional exception reporting and incorporate it into the council's risk register if needed.

The council ensures year on year performance improvement through a rigorous target setting process. Performance targets for Corporate KPIs and other indicators are developed using the following criteria:

- Using the latest available benchmarking data (e.g. statistical neighbour data, national data or any other comparable data) or any statutory / contractual target, whichever is more challenging. Officers must explain why a particular set of benchmarking data has been selected;
- Where no benchmarking or statutory / contractual data is available, a sound rationale needs to be explained for a target figure (e.g. improvement from the current performance);
- Where performance is already better than benchmarking / comparable data, an improvement target is set to drive continuous improvement;
- In exceptional circumstances, where resources are reducing or being reallocated, or there are significant external factors which will impact on performance, a maintenance or reduction target can be set. This has to be clearly evidenced and agreed by ELT;
- Revisions to targets set for any reason requires ELT approval.

Year-end performance for 2018/19 is due to be reported to the Policy, Resources & Growth Committee in July 2019.

Direction of Travel and Strategic Approach

The council's overall approach is to transform how it, as a local authority, operates to improve outcomes, drives social value, and provides and commissions services that demonstrate good value for money. It will lead partners in efforts to help people into employment as a route to improved health, family stability and reduced need for social care and welfare benefits. The council will also need to become financially more self-sufficient through economic growth, increased community involvement and increased social action.

The Government has previously announced that funding for local government will be reduced by approximately 10% per annum on average and this reduction has been built into the council's MTFS forecasts based on information in the four year Comprehensive Spending Review announced in 2015. Beyond 2019/20 local government funding is very uncertain, however, for planning purposes the current trend is not anticipated to change significantly.

2018/19 was the third year of the current 4-year plan which has seen savings of nearly £57.000m being achieved by the end of the year. The final year (2019/20) will continue to be challenging as demands and costs across social care escalate in common with the national picture. Although estimated additional recurrent funding of £7.089m is available through the Improved Better Care Fund and the Adult Social Care precept, these are negated by the reduction in the Revenue Support Grant of £7.621m. One-off Improved Better Care resources has also been provided to help local authorities move toward greater integration with Health and to manage the pressures on hospital discharge, although this will taper to zero by 2020/21.

The council has delivered savings of around £57.000m in the previous 3 years with further savings of approximately £12.000m to be found in 2019/20 before the next Comprehensive Spending Review, meaning that further measures inevitably become harder to identify, carry greater delivery risks and may have greater impacts on residents, customers and service users.

The council is a large public service provider and commissioner covering around 700 individual services that support many different priorities and statutory requirements. The budget strategy is inevitably multi-stranded and complex as reflected by the wide range of savings proposals identified in the 4-year integrated service plans.

Increasing demands and reducing government grant funding continue to be the principal drivers of the revenue budget gaps in 2018/19 and beyond. To address the gaps, service leads have explored what can be redesigned and what can or should be delivered with or by other providers. Options have been considered in the context of future affordability and sustainability, the potential for cost reductions and efficiencies, the potential to manage demands more effectively, or the possibility of generating greater income. The council will continue to lobby government to take into account a number of issues that are key to the financial resilience of the council. In particular, the long term funding of social care, ensuring that the Fair Funding Review takes into account key demographic factors affecting the authority and that the proposed move to 75% business rate retention is implemented with no detriment to the council at the point of implementation. In addition, the council needs to continue to plan for a resilient and buoyant tax base in order to protect vital public services in the city.

While the 2015 Comprehensive Spending Review provided some certainty, there remain significant areas of uncertainty over the medium term as mentioned above. In general, factors that have a material effect on the financial position of the council include:

- The lack of certainty in future resource levels and future funding distribution models;
- The level of Government's 'excessive council tax' thresholds including Adult Social Care precepts;
- Changes in function and funding;
- Changes in the economy including the impact on business rates income and rents;
- Changes in employer costs (e.g. pension or living wage changes);
- The level of future successful appeals against the business rating list;
- Impact of levels of house building on both council tax and new homes bonus;
- Achievement of performance targets for performance related funding;
- Climate change and weather impacts (e.g. on highway condition);
- Ability to manage identified service pressures, particularly on social care;
- Decisions on council tax and the council tax reduction scheme;
- Democratic support for change including partnership working and integration.

Risks to the council's MTFS arise from both external and internal factors. External risks include, for example, government policy decisions that can have an adverse impact on the council. External risks are generally the most difficult to manage and plan for. Internal risks can also arise for a number of reasons, such as cost overruns, changing priorities or poor systems for demand management. It is therefore vital to have adequate mechanisms to manage all risks if financial stability is to be achieved.

The council's 4-year Integrated Service & Financial plans and associated MTFS aim to minimise the impact of some of the major financial risks and the impact on the delivery of the city's Corporate Plan commitments.

The council's cash flow requirements are reviewed regularly and liquidity is achieved by limiting the maximum period for investment and matching investment periods to cash flow requirements. Cash flows can be affected by uncertain timing of income and expenditure, fixed term investments, the ability of counterparties to meet financial commitments and unforeseen financial pressures. The council mitigates these risks by developing an annual investment strategy which maximises capital security through investment in institutions with the highest credit rating and limiting periods of investments. A deposit cycle has been introduced in line with expected cash flows to ensure adequate cash is available when required, and the council also uses its facility to invest in short term instruments to provide liquidity to match its daily cash flow requirements.

Explanation of the Financial Statements

The objectives of the Statement of Accounts (i.e. financial statements) are to provide information about the financial position, financial performance and cash flows of the council to a wide range of users for assessing the stewardship and accountability of the council's elected members and management of the resources entrusted to them and for making and evaluating economic decisions about the allocation of those resources.

The financial statements are presented on an International Financial Reporting Standards (IFRS) basis and have been prepared in accordance with the Code of Practice on Local Authority Accounting in the United Kingdom 2018/19 (the Code), issued by the Chartered Institute of Public Finance and Accountancy (CIPFA) and cover the period 1 April 2018 to 31 March 2019. The Code specifies the format of the financial statements, disclosures and terminology that are appropriate for local authorities.

The council is required to present a complete set of financial statements (including comparative information). The financial statements are set out on pages 24 to 124 and are presented as follows:

Expenditure and Funding Analysis (EFA)

The objective of the EFA is to demonstrate to council tax, rent and rate payers how the funding available to the council (i.e. government grants, fees and charges, rents, council tax and business rates) for the year has been used in providing services in comparison with those resources consumed or earned by the council in accordance with generally accepted accounting practices. The EFA also shows how this expenditure is allocated for decision making purposes between the council's directorates. Income and expenditure accounted for under generally accepted accounting practices is presented fully in the Comprehensive Income and Expenditure Statement. The analysis of income and expenditure on the face of the EFA is specified by the council's operating segments which are based on the council's internal management reporting structure.

Comprehensive Income and Expenditure Statement (CIES)

The CIES shows the accounting cost in the financial year of providing services in accordance with generally accepted accounting practices, rather than the amount to be funded from taxation or rents. Authorities raise taxation and rents to cover expenditure in accordance with regulations; this may be different from the accounting cost. The taxation position is shown in both the EFA and the MiRS. The analysis of income and expenditure on the face of the CIES is specified by the council's operating segments which are based on the council's internal management reporting structure.

Movement in Reserves Statement (MiRS)

The MiRS shows the movement during the financial year on the different reserves held by the council, analysed into "usable reserves" (i.e. those that can be applied to fund expenditure or reduce local taxation) and "unusable reserves". The MiRS shows how the movements in year of the council's reserves are broken down between gains and losses incurred in accordance with generally accepted accounting practices and the statutory adjustments required to return to the amounts chargeable to council tax or rents for the year. The net increase or decrease shows the statutory General Fund / HRA balance movements in the year following those adjustments.

Balance Sheet

The Balance Sheet shows the value as at the end of the financial year of the assets and liabilities recognised by the council. The net assets (assets less liabilities) are matched by the reserves held. Movement in these reserves is reported in the MiRS.

Housing Revenue Account Income and Expenditure Statement

The Housing Revenue Account Income and Expenditure Statement shows the economic cost in the financial year of providing housing services in accordance with generally accepted accounting practices, rather than the amount to be funded from rents and government grants.

Cash Flow Statement

The Cash Flow Statement shows the changes in the council's cash and cash equivalents during the financial year. The statement shows how the council generates and uses cash and cash equivalents by classifying cash flows as operating, investing and financing activities. The amount of net cash flows arising from operating activities is a key indicator of the extent to which the council's operations are funded by way of taxation and grant income or from the recipients of services provided by the council. Investing activities represent the extent to which cash outflows have been made for resources which are intended to contribute to the council's future service delivery. Cash flows arising from financing activities are useful in predicting claims on future cash flows by providers of capital (i.e. borrowing).

Collection Fund

The Collection Fund Statement shows the transactions of the council, as a billing authority, in relation to the collection from taxpayers and ratepayers and distribution to local precepting authorities and the Government business rates (i.e. non-domestic rates).

Notes to the Financial Statements

The notes to the financial statements comprise explanatory information.

The financial statements also include a Statement of Responsibilities which sets out the council's and its Chief Financial Officer's responsibilities in respect of the financial statements.

The council uses rounding to the nearest £'000 in presenting amounts in its financial statements; some notes are rounded to the nearest £ to aid the presentation and understanding of the financial statements. The council has abbreviated £million as the symbol 'm' and £billion as the symbol 'bn'.

Further Information

Further information about the financial statements is available from Orbis Financial Accounting, 3rd Floor, Bartholomew House, Bartholomew Square, Brighton, BN1 1JE. In addition, interested members of the public have a statutory right to inspect the financial statements and their availability is advertised on the council's website, www.brighton-hove.gov.uk.

David Kuenssberg CPFA

Executive Director Finance & Resources (Section 151 Officer)

Statement of Responsibilities

The Council's Responsibilities

The council is required to:

- (i) make arrangements for the proper administration of its financial affairs and to secure that one of its officers has the responsibility for the administration of those affairs. In this council that officer is the Executive Director Finance & Resources;
- (ii) manage its affairs to secure economic, efficient and effective use of resources and safeguard its assets;
- (iii) approve the Statement of Accounts.

The Executive Director Finance & Resources Responsibilities

The Executive Director Finance & Resources is responsible for the preparation of the council's Statement of Accounts in accordance with proper practices as set out in the CIPFA¹ Code of Practice on Local Authority Accounting in the United Kingdom. The Executive Director Finance & Resources is required to sign and date the Statement of Accounts, stating that it presents a true and fair view of the financial position of the council at the Balance Sheet date and its income and expenditure for the financial year.

In preparing this Statement of Accounts the Executive Director Finance & Resources has:

- (i) selected suitable accounting policies and then applied them consistently;
- (ii) made judgements and estimates that were reasonable and prudent;
- (iii) complied with the local authority Code.

The Executive Director Finance & Resources has also:

- (i) kept proper accounting records which were up to date;
- (ii) taken reasonable steps for the prevention and detection of fraud and other irregularities.

I certify that the Statement of Accounts presents a true and fair view of the financial position of Brighton & Hove City Council as at 31 March 2019 and its income and expenditure for the financial year ended 31 March 2019.



David Kuenssberg CPFA
Executive Director Finance & Resources (Section 151 Officer)
17 September 2019

¹ Chartered Institute of Public Finance and Accountancy

Certification by Chair

I confirm that this Statement of Accounts was approved by the Audit & Standards Committee at a meeting held on 17 September 2019.

Signed on behalf of Brighton & Hove City Council

LEO LITTMAN

**Councillor L Littman
Chair
Audit & Standards Committee
Date 17 September 2019**



Brighton & Hove City Council

Financial Statements 2018/19

Financial Statements Contents

| | |
|---|-----|
| Expenditure and Funding Analysis (EFA)..... | 24 |
| Notes to the Expenditure and Funding Analysis (EFA)..... | 25 |
| Comprehensive Income and Expenditure Statement (CIES)..... | 28 |
| Notes to the Comprehensive Income and Expenditure Statement (CIES)..... | 29 |
| Movement in Reserves Statement (MiRS)..... | 31 |
| Notes to the Movement in Reserves Statement (MiRS)..... | 33 |
| Balance Sheet..... | 37 |
| Housing Revenue Account Income and Expenditure Statement..... | 38 |
| Cash Flow Statement..... | 39 |
| Collection Fund Statement..... | 41 |
| Other Notes to the Financial Statements..... | 42 |
| 1 Accounting Policies..... | 42 |
| 2 Accounting Standards that have been issued but have not yet been adopted..... | 42 |
| 3 Critical Judgements and Assumptions Made..... | 42 |
| 4 Events after the Reporting Period..... | 46 |
| 5 Usable Reserves..... | 46 |
| 6 Unusable Reserves..... | 46 |
| 7 Earmarked Reserves..... | 51 |
| 8 Non-Current Assets..... | 53 |
| 9 Capital Investment and Capital Financing..... | 65 |
| 10 Financial Assets and Liabilities – Financial Instruments..... | 67 |
| 11 Debtors..... | 77 |
| 12 Creditors..... | 78 |
| 13 Provisions..... | 78 |
| 14 Grants and Contributions..... | 79 |
| 15 Leases and Lease Type Arrangements..... | 83 |
| 16 Private Finance Initiative (PFI) and Similar Contracts..... | 85 |
| 17 Contingent Liabilities and Contingent Assets..... | 90 |
| 18 Related Parties..... | 93 |
| 19 Officers’ Remuneration..... | 96 |
| 20 Members’ Allowances and Expenses..... | 97 |
| 21 Termination Benefits including Exit Packages..... | 97 |
| 22 Pension Schemes accounted for as Defined Contribution Schemes..... | 98 |
| 23 Defined Benefit Pension Schemes..... | 99 |
| 24 External Audit Costs..... | 107 |
| 25 Publicity..... | 107 |
| 26 Agency Services..... | 107 |
| 27 Partnership and Section 75 (S75) Arrangements..... | 108 |
| 28 HRA Rent Arrears..... | 110 |
| 29 Collection Fund - Council Tax..... | 110 |
| 30 Collection Fund – Non-Domestic Rates..... | 111 |
| 31 Trust Funds..... | 111 |
| Appendix 1 - Information on Operating Segments..... | 113 |
| Appendix 2 -Information on Heritage Assets..... | 115 |
| Appendix 3 - 2018/19 Corporate KPIs mapped to Corporate Plan 2015/19..... | 118 |

Expenditure and Funding Analysis (EFA)

| Expenditure and Funding Analysis | | | | | | | | |
|---|--|---|-------------|---|---|--|---|--|
| Year Ended 31 March 2018 | | | Note | | Year Ended 31 March 2019 | | | |
| Net Expenditure chargeable to the General Fund & HRA balances | Adjustments between Funding & Accounting Basis | Net Expenditure in the Comprehensive Income & Expenditure Statement | | | Net Expenditure chargeable to the General Fund & HRA balances | Adjustments between Funding & Accounting Basis | Net Expenditure in the Comprehensive Income & Expenditure Statement | |
| £'000 | £'000 | £'000 | | | £'000 | £'000 | £'000 | |
| 88,203 | 21,215 | 109,418 | | Families, children & learning | 87,482 | 9,435 | 96,917 | |
| 50,630 | 6,514 | 57,144 | | Health & adult social care | 57,979 | 6,545 | 64,524 | |
| 26,627 | 24,764 | 51,391 | | Economy, environment & culture | 26,745 | 34,886 | 61,631 | |
| 12,701 | 2,445 | 15,146 | | Neighbourhood, communities & housing | 12,249 | 3,257 | 15,506 | |
| 21,763 | 724 | 22,487 | | Finance & resources | 20,771 | 4,517 | 25,288 | |
| 6,063 | (433) | 5,630 | | Strategy, governance & law | 6,516 | (447) | 6,069 | |
| (19,310) | 2,740 | (16,570) | | Housing Revenue Account (HRA) | (23,551) | 8,122 | (15,429) | |
| 14,715 | 1,998 | 16,713 | | Corporate budgets | 12,515 | 1,336 | 13,851 | |
| (119,484) | (5,312) | (124,796) | | Dedicated schools grant (DSG) | (122,329) | (5,169) | (127,498) | |
| (11,947) | 0 | (11,947) | | Exceptional item - revaluation gain reversing previous revaluation loss (HRA) | (3,438) | 0 | (3,438) | |
| 15,600 | 0 | 0 | | Exceptional item - revaluation loss (HRA) | 11,475 | 0 | 11,475 | |
| 123,874 | 0 | 123,874 | | Schools | 123,817 | 0 | 123,817 | |
| 7,182 | (7,182) | 0 | | Adjustments between Funding & Accounting Basis for Items within the Operating Segments | 1,980 | (1,980) | 0 | |
| 0 | (2,664) | (2,664) | | Support service and management and administration charges to / (from) the Housing Revenue Account (HRA) | 0 | (3,581) | (3,581) | |
| 216,617 | 44,809 | 245,826 | | Cost of Services | 212,211 | 56,921 | 269,132 | |
| (217,928) | (48,660) | (266,588) | | Other income and expenditure | (221,003) | (7,304) | (228,307) | |
| (1,311) | (3,851) | (20,762) | | (Surplus) / Deficit on the Provision of Services | (8,792) | 49,617 | 40,825 | |
| (56,248) | | | | Opening General Fund and HRA balance at 1 April (including earmarked reserves) | (57,563) | | | |
| (1,311) | | | | Less (surplus) / deficit on General Fund and HRA balance in year | (9,828) | | | |
| (4) | | | | Net transfer to / (from) other usable reserves | 0 | | | |
| (57,563) | | | | Closing General Fund and HRA balance at 31 March (including earmarked reserves) | (67,391) | | | |
| General Fund | HRA | Total | Note | | General Fund | HRA | Total | |
| £'000 | £'000 | £'000 | | | £'000 | £'000 | £'000 | |
| Analysed between General Fund and HRA Balances | | | | | | | | |
| (46,861) | (9,387) | (56,248) | | Opening General Fund and HRA balance at 1 April (including earmarked reserves) | (48,741) | (8,822) | (57,563) | |
| (1,876) | 565 | (1,311) | | Less (surplus) / deficit on General Fund and HRA balance in year | (8,366) | (1,462) | (9,828) | |
| (4) | 0 | (4) | | Net transfer to / (from) other usable reserves | 0 | 0 | 0 | |
| (48,741) | (8,822) | (57,563) | | Closing General Fund and HRA balance at 31 March (including earmarked reserves) | (57,107) | (10,284) | (67,391) | |

Note: the Expenditure and Funding Analysis is a note to the financial statements, however, it is positioned here as it provides an analysis of the net expenditure that is chargeable in the CIES (i.e. (surplus) / deficit on the provision of services) between that net expenditure which is chargeable to the General Fund Balance (i.e. the overall movement on the General Fund Balance as shown in the MiRS) and the adjustments made to the General Fund Balance in accordance with generally accepted accounting practices as shown in the MiRS.

Notes to the Expenditure and Funding Analysis (EFA)

The following note sets out the adjustments that are made to the total comprehensive income and expenditure recognised by the council in the year in accordance with proper accounting practice to arrive at the net expenditure chargeable to the General Fund balance and HRA balance (i.e. the resources that are specified by statutory provisions as being available to the council to meet future capital and revenue expenditure):

| Note to the Expenditure and Funding Analysis | | | | | |
|---|---|---|--------------------------------------|--|-------------------|
| Adjustments from General Fund and HRA (Surplus) / Deficit to arrive at the Comprehensive Income and Expenditure Statement - 2018/19 | Adjustments for Capital Purposes (note 1) | Net Change for the Pensions Adjustment (Note 2) | Other Statutory Differences (note 3) | Other (Non-Statutory) Adjustments (note 4) | Total Adjustments |
| | £'000 | £'000 | £'000 | £'000 | £'000 |
| Families, children & learning | 6,122 | 0 | (17) | 3,330 | 9,435 |
| Health & adult social care | 1,433 | 0 | 1 | 5,111 | 6,545 |
| Economy, environment & culture | 37,919 | 0 | (4) | (3,029) | 34,886 |
| Neighbourhood, communities & housing | 3,257 | 0 | (2) | 2 | 3,257 |
| Finance & resources | 1,551 | 4,067 | (6) | (1,095) | 4,517 |
| Strategy, governance & law | 151 | 0 | (3) | (595) | (447) |
| Housing Revenue Account (HRA) | 12,776 | 0 | (3) | (4,651) | 8,122 |
| Corporate budgets | (19) | 0 | (81) | 1,436 | 1,336 |
| Dedicated Schools Grant (DSG) | 0 | 0 | (304) | (4,865) | (5,169) |
| Exceptional item - revaluation gain reversing a previous revaluation loss (HRA) | 0 | 0 | 0 | 0 | 0 |
| Exceptional item - revaluation loss (GF) | 0 | 0 | 0 | 0 | 0 |
| Schools | 0 | 0 | 0 | 0 | 0 |
| Adjustments between funding & accounting basis for items within the operating segments | (29,909) | 18,953 | 8,976 | 0 | (1,980) |
| Support service and management and administration charges to / from the Housing Revenue Account (HRA) | 0 | 0 | 0 | (3,581) | (3,581) |
| Net Cost of Services | 33,281 | 23,020 | 8,557 | (7,937) | 56,921 |
| Other income and expenditure from the Expenditure and Funding Analysis | (25,462) | 7,262 | 2,959 | 7,937 | (7,304) |
| Difference between General Fund and HRA (Surplus) / Deficit and Comprehensive Income and Expenditure Statement (Surplus) / Deficit | 7,819 | 30,282 | 11,516 | 0 | 49,617 |

Note to the Expenditure and Funding Analysis

| Adjustments from General Fund and HRA (Surplus) / Deficit to arrive at the Comprehensive Income and Expenditure Statement - 2017/18 | Adjustments for Capital Purposes (note 1) | Net Change for the Pensions Adjustment (Note 2) | Other Statutory Differences (note 3) | Other (Non-Statutory) Adjustments (note 4) | Total Adjustments |
|---|---|---|--------------------------------------|--|-------------------|
| | £'000 | £'000 | £'000 | £'000 | £'000 |
| Families, children & learning | 17,730 | 0 | 2 | 3,483 | 21,215 |
| Health & adult social care | 1,010 | 0 | 1 | 5,503 | 6,514 |
| Economy, environment & culture | 27,908 | 0 | 1 | (3,145) | 24,764 |
| Neighbourhood, communities & housing | 2,449 | 0 | 0 | (4) | 2,445 |
| Finance & resources | 1,083 | 716 | 1 | (1,076) | 724 |
| Strategy, governance & law | 159 | 0 | 0 | (592) | (433) |
| Housing Revenue Account (HRA) | 3,654 | 0 | 12 | (926) | 2,740 |
| Corporate budgets | 545 | 0 | 1 | 1,452 | 1,998 |
| Dedicated Schools Grant (DSG) | 0 | 0 | (220) | (5,092) | (5,312) |
| Exceptional item - revaluation gain reversing a previous revaluation loss (HRA) | 0 | 0 | 0 | 0 | 0 |
| Exceptional item - revaluation loss (GF) | 0 | 0 | 0 | 0 | 0 |
| Schools | 0 | 0 | 0 | 0 | 0 |
| Adjustments between funding & accounting basis for items within the operating segments | (26,910) | 19,664 | 64 | 0 | (7,182) |
| Support service and management and administration charges to / from the Housing Revenue Account (HRA) | 0 | 0 | 0 | (2,664) | (2,664) |
| Net Cost of Services | 27,628 | 20,380 | (138) | (3,061) | 44,809 |
| Other income and expenditure from the Expenditure and Funding Analysis | (57,827) | 6,890 | (784) | 3,061 | (48,660) |
| Difference between General Fund and HRA (Surplus) / Deficit and Comprehensive Income and Expenditure Statement (Surplus) / Deficit | (30,199) | 27,270 | (922) | 0 | (3,851) |

Note 1 – Adjustments for Capital Purposes

These adjustments include:

- items charged to services in relation to non-current assets (depreciation, impairment and revaluation gains and losses);
- adjustments for capital disposals (i.e. income on disposal on non-current assets and the amounts written off for those assets);
- adjustments for the statutory charges of capital financing (i.e. minimum revenue provision) and other revenue contributions as these are not chargeable under generally accepted accounting practices;
- adjustments for grants - capital grants are adjusted for income not chargeable under generally accepted accounting practices. Revenue grants are adjusted from those receivable in year to those receivable without conditions or for which conditions were satisfied throughout the year. The taxation and non-specific grant income and expenditure line in the CIES is credited with capital grants receivable in the year without conditions or for which conditions were satisfied in the year.

Note 2 – Net Change for the Pensions Adjustments

These adjustments relate to the removal of pension contributions and the addition of IAS 19 *Employee Benefits* pension related expenditure and income:

- For services (i.e. operating segments) this represents the removal of the employer pension contributions made by the council as allowed by statute and the replacement with current service costs and past service costs;
- For other income and expenditure this represents the net interest on the defined benefit liability charged to the CIES.

Note 3 - Other Statutory Differences

This column includes other statutory adjustments between amounts debited / credited to the CIES and amounts payable / receivable to be recognised under statute and includes:

- adjustments to the General Fund / HRA surplus / deficit for the timing for premiums and discounts;
- adjustments to the General Fund surplus / deficit for employees' paid absences;
- adjustments for the timing difference between what is chargeable under statutory regulations for council tax and non-domestic rates that was projected to be received at the start of the year and the income recognised under generally accepted accounting practices in the Code.

Note 4 - Other (Non-Statutory) Adjustments

Other non-statutory adjustments between amounts debited/credited to service segments which need to be adjusted to comply with the presentational requirements in the CIES and includes adjustments for adjustments to service segments for interest income/expenditure, unringfenced government grants and support service charges.

Further detail on these adjustments is provided in the note to the Movement in Reserves Statement.

Comprehensive Income and Expenditure Statement (CIES)

| Comprehensive Income and Expenditure Statement | | | | | | | |
|--|------------------|-----------------|------|---|--------------------------|------------------|------------------|
| Year Ended 31 March 2018 | | | Note | | Year Ended 31 March 2019 | | |
| Gross Expenditure | Gross Income | Net Expenditure | | | Gross Expenditure | Gross Income | Net Expenditure |
| £'000 | £'000 | £'000 | | | £'000 | £'000 | £'000 |
| 123,820 | (14,402) | 109,418 | | Families, children & learning | 111,484 | (14,567) | 96,917 |
| 108,646 | (51,502) | 57,144 | | Health & adult social care | 119,257 | (54,733) | 64,524 |
| 110,936 | (59,545) | 51,391 | | Economy, environment & culture | 132,254 | (70,623) | 61,631 |
| 39,960 | (24,814) | 15,146 | | Neighbourhood, communities & housing | 41,448 | (25,942) | 15,506 |
| 178,488 | (156,001) | 22,487 | | Finance & resources | 162,312 | (137,024) | 25,288 |
| 10,481 | (4,851) | 5,630 | | Strategy, governance & law | 10,292 | (4,223) | 6,069 |
| 39,124 | (58,358) | (19,234) | | Housing Revenue Account (HRA) | 41,519 | (60,529) | (19,010) |
| 16,835 | (122) | 16,713 | | Corporate budgets | 15,648 | (1,797) | 13,851 |
| 185,817 | (186,739) | (922) | | Dedicated schools grant (DSG) | 188,343 | (192,024) | (3,681) |
| (11,947) | 0 | (11,947) | | Exceptional item - revaluation gain reversing a previous revaluation loss (HRA) | (3,438) | 0 | (3,438) |
| 15,600 | 0 | 15,600 | | Exceptional item - revaluation loss (HRA) | 11,475 | 0 | 11,475 |
| 817,760 | (556,334) | 261,426 | | Cost of Services | 830,594 | (561,462) | 269,132 |
| Other operating expenditure | | | | | | | |
| | | | | (Gain) / loss on the disposal of non-current assets | | | (6,098) |
| | | | | Precepts and levies | | | 245 |
| | | | | Payments to the government housing capital receipts pool | | | 1,457 |
| | | | | Non-current asset charges on assets leased to academy | | | 339 |
| | | | | Total Other Operating Expenditure | | | (4,057) |
| Financing and investment income and expenditure | | | | | | | |
| | | | | Interest payable and Premiums | | | 26,840 |
| | | | | Net interest on the net defined benefit pension liability | | | 7,262 |
| | | | | Interest receivable and similar income | | | (4,119) |
| | | | | Income and expenditure in relation to investment properties | | | (3,227) |
| | | | | Changes in the fair value of investment properties | | | (1,586) |
| | | | | Total Financing and Investment Income and Expenditure | | | 25,170 |
| Taxation | | | | | | | |
| | | | | Council tax income (including share of council tax surplus / | | | (137,235) |
| | | | | Share of non-domestic rates (surplus) / deficit | | | 1,888 |
| | | | | Locally retained element of non-domestic rates income | | | (57,258) |
| | | | | Non ring fenced government grants | | | (37,294) |
| | | | | Capital grants and contributions | | | (19,521) |
| | | | | Total Taxation and Non-Specific Grant Income and Expenditure | | | (249,420) |
| | | | | (Surplus) / Deficit on the Provision of Services | | | 40,825 |

| | Year Ended 31 March 2018 | Note | Year Ended 31 March 2019 |
|---|--------------------------|--|--------------------------|
| | Net Expenditure | | Net Expenditure |
| | £'000 | | £'000 |
| Items that will not be reclassified to the (Surplus) / Deficit on the Provision of | | | |
| (35,306) | 8 | (Surplus) / deficit on revaluation of non-current assets | (22,677) |
| (24,948) | 23 | Remeasurements of the net defined benefit liability | 65,281 |
| (60,254) | | Total Items that will not be reclassified to the (Surplus) / Deficit on the Provision of Services | 42,604 |
| Items that may be reclassified to the (Surplus) / Deficit on the Provision of Services | | | |
| 3 | 6, 10 | (Surplus) / deficit on revaluation of available for sale financial assets | 97 |
| 99 | 6, 10 | Recycled Available for Sale Assets for impairment / derecognition | (98) |
| 102 | | Total Items that may be reclassified to the (Surplus) / Deficit on the Provision of Services | (1) |
| (60,152) | | Other Comprehensive Income and Expenditure | 42,603 |
| (65,314) | | Total Comprehensive Income and Expenditure | 83,428 |

Notes to the Comprehensive Income and Expenditure Statement (CIES)

The council's expenditure and income is subjectively analysed as follows:

| Expenditure and Income analysed by Nature | | |
|---|------------------|------------------|
| | 2017/18 | 2018/19 |
| | £'000 | £'000 |
| Employee expenses | 307,457 | 317,396 |
| Other service expenses | 447,742 | 444,164 |
| Non-current asset charges | 71,027 | 71,545 |
| Interest payable | 18,373 | 26,840 |
| Precepts and levies | 249 | 245 |
| Payments to Housing Capital Receipts Pool | 1,234 | 1,457 |
| Write out of disposed non-current assets | 11,368 | 6,542 |
| Total Expenditure | 857,450 | 868,189 |
| Fees, charges and other service income | (203,892) | (215,952) |
| Income from non-current asset disposals | (44,042) | (12,716) |
| Interest receivable | (3,754) | (4,119) |
| Income from council tax | (129,340) | (137,235) |
| Income from non-domestic rates | (55,082) | (55,370) |
| Government grants and contributions | (426,502) | (401,972) |
| Total Income | (862,612) | (827,364) |
| (Surplus) / Deficit on the Provision of Services | (5,162) | 40,825 |

The fees, charges and other service income (i.e. income received from external customers) is analysed further in the below table on an operating segment basis:

| Income received from External Customers analysed over Operating Segments | | |
|---|------------------|------------------|
| | 2017/18 | 2018/19 |
| | £'000 | £'000 |
| Families, children & learning | (8,084) | (7,937) |
| Health & adult social care | (30,006) | (33,109) |
| Dedicated schools grant | (11,328) | (12,034) |
| Economy, environment & culture | (58,522) | (69,508) |
| Neighbourhood, communities & housing | (18,250) | (17,360) |
| Finance & resources | (7,827) | (6,575) |
| Strategy, governance & law | (3,794) | (3,567) |
| Housing Revenue Account (HRA) | (58,357) | (60,491) |
| Corporate budgets | (122) | (1,042) |
| Other income and expenditure | (7,602) | (4,329) |
| Total Income received from External Customers | (203,892) | (215,952) |

Further details on the income received by the council, in the form of grant and contributions, from government bodies is detailed in note 14.

Exceptional Items of Income and Expense

The council has included exceptional items of (£3.438m) and £11.475m on the face of its CIES relating to the reversal of previous financial year's revaluation losses on council dwellings charged to the CIES in previous financial years and revaluation losses on council dwellings.

Further information on these exceptional items is included in the non-current assets section of the narrative report.

Movement in Reserves Statement (MiRS)

| Movement in Reserves Statement | | | | | | |
|--|----------------------------|--|--|------------------------------------|---------------------------|-----------------------------|
| | Balance as at 1 April 2018 | Total Comprehensive Income and Expenditure | Adjustments between Accounting Basis and Funding Basis under Regulations | Other Adjustments between reserves | Net (Increase) / Decrease | Balance as at 31 March 2019 |
| 2018/19 | £'000 | £'000 | £'000 | £'000 | £'000 | £'000 |
| USABLE RESERVES | | | | | | |
| Usable reserves held for revenue purposes | | | | | | |
| General fund balance (including GF earmarked reserves) | (48,741) | 46,660 | (55,026) | 0 | (8,366) | (57,107) |
| HRA balance (including HRA earmarked reserves) | (8,822) | (5,834) | 4,372 | 0 | (1,462) | (10,284) |
| Usable reserves held for capital purposes | | | | | | |
| Capital receipts reserve | (41,377) | 0 | 3,831 | 0 | 3,831 | (37,546) |
| Major repairs reserve | 48 | 0 | (48) | 0 | (48) | 0 |
| Capital grants unapplied | (9,146) | 0 | 831 | 0 | 831 | (8,315) |
| Total Usable Reserves | (108,038) | 40,826 | (46,040) | 0 | (5,214) | (113,252) |
| UNUSABLE RESERVES | | | | | | |
| Unusable reserves held for revenue purposes | | | | | | |
| Collection fund adjustment account | (584) | 0 | 2,955 | 0 | 2,955 | 2,371 |
| Financial instruments adjustment account | 1,076 | 0 | 8,977 | 0 | 8,977 | 10,053 |
| Available for sale financial instruments reserve | 2 | (2) | 0 | 0 | (2) | 0 |
| Pooled Investment Funds Adjustment Account | 0 | 0 | 1 | 0 | 1 | 1 |
| Pensions reserve | 257,219 | 65,281 | 31,323 | 0 | 96,604 | 353,823 |
| Accumulated absences account | 3,675 | 0 | (312) | 0 | (312) | 3,363 |
| Total Unusable Reserves Held for Revenue Purposes | 261,388 | 65,279 | 42,944 | 0 | 108,223 | 369,611 |
| Unusable reserves held for capital purposes | | | | | | |
| Revaluation reserve | (497,991) | (22,677) | 9,439 | 0 | (13,238) | (511,229) |
| Capital adjustment account | (1,180,049) | 0 | (6,347) | 0 | (6,347) | (1,186,396) |
| Deferred capital receipts reserve | (6,213) | 0 | 4 | 0 | 4 | (6,209) |
| Total Unusable Reserves Held for Capital Purposes | (1,684,253) | (22,677) | 3,096 | 0 | (19,581) | (1,703,834) |
| Total Unusable Reserves | (1,422,865) | 42,602 | 46,040 | 0 | 88,642 | (1,334,223) |
| Total Reserves | (1,530,903) | 83,428 | 0 | 0 | 83,428 | (1,447,475) |

| Movement in Reserves Statement | | | | | | |
|--|----------------------------|--|--|------------------------------------|---------------------------|-----------------------------|
| | Balance as at 1 April 2017 | Total Comprehensive Income and Expenditure | Adjustments between Accounting Basis and Funding Basis under Regulations | Other Adjustments between reserves | Net (Increase) / Decrease | Balance as at 31 March 2018 |
| 2017/18 | £'000 | £'000 | £'000 | £'000 | £'000 | £'000 |
| USABLE RESERVES | | | | | | |
| Usable reserves held for revenue purposes | | | | | | |
| General fund balance (including GF earmarked reserves) | (46,861) | 10,529 | (12,405) | (4) | (1,880) | (48,741) |
| HRA balance (including HRA earmarked reserves) | (9,387) | (15,691) | 16,256 | 0 | 565 | (8,822) |
| Usable reserves held for capital purposes | | | | | | |
| Capital receipts reserve | (11,547) | 0 | (29,830) | 0 | (29,830) | (41,377) |
| Major repairs reserve | 48 | 0 | 0 | 0 | 0 | 48 |
| Capital grants unapplied | (3,825) | 0 | (5,325) | 4 | (5,321) | (9,146) |
| Total Usable Reserves | (71,572) | (5,162) | (31,304) | 0 | (36,466) | (108,038) |
| UNUSABLE RESERVES | | | | | | |
| Unusable reserves held for revenue purposes | | | | | | |
| Collection fund adjustment account | 200 | 0 | (784) | 0 | (784) | (584) |
| Financial instruments adjustment account | 1,011 | 0 | 65 | 0 | 65 | 1,076 |
| Available for sale financial instruments reserve | (100) | 102 | 0 | 0 | 102 | 2 |
| Pensions reserve | 254,897 | (24,948) | 27,270 | 0 | 2,322 | 257,219 |
| Accumulated absences account | 3,878 | 0 | (203) | 0 | (203) | 3,675 |
| Total Unusable Reserves Held for Revenue Purposes | 259,886 | (24,846) | 26,348 | 0 | 1,502 | 261,388 |
| Unusable reserves held for capital purposes | | | | | | |
| Revaluation reserve | (471,079) | (35,306) | 8,394 | 0 | (26,912) | (497,991) |
| Capital adjustment account | (1,176,603) | 0 | (3,446) | 0 | (3,446) | (1,180,049) |
| Deferred capital receipts reserve | (6,221) | 0 | 8 | 0 | 8 | (6,213) |
| Total Unusable Reserves Held for Capital Purposes | (1,653,903) | (35,306) | 4,956 | 0 | (30,350) | (1,684,253) |
| Total Unusable Reserves | (1,394,017) | (60,152) | 31,304 | 0 | (28,848) | (1,422,865) |
| Total Reserves | (1,465,589) | (65,314) | 0 | 0 | (65,314) | (1,530,903) |

The note below provides more detail on the usable reserves and the adjustments made between the accounting basis and funding basis under regulations. Note 6 provides more detail on the unusable reserves.

Notes to the Movement in Reserves Statement (MiRS)

The following analysis sets out the adjustments that are made to the total comprehensive income and expenditure recognised by the council in the year in accordance with proper accounting practice to arrive at the resources that are specified by statutory provisions as being available to the council to meet future capital and revenue expenditure and sets out a description of the reserves that the adjustments are made against.

General Fund Balance

The General Fund balance is the statutory fund into which all the receipts of the council are required to be paid and out of which all liabilities of the council are to be met, except to the extent that statutory rules provide otherwise. These rules can also specify the financial year in which liabilities and payments should impact on the General Fund balance, which is not necessarily in accordance with proper accounting practice. The General Fund balance therefore summarises the resources that the council is statutorily empowered to spend on its services or on capital investment (or the deficit of resources that the council is required to recover) at the year end. The General Fund balance shows the resources available to meet future running costs for non HRA housing services; it is not available to be applied to fund HRA services.

Housing Revenue Account Balance

The Housing Revenue Account balance reflects the statutory obligation to maintain a revenue account for local authority council housing provision in accordance with Part VI of the Local Government and Housing Act 1989. It contains the balance of income and expenditure as defined by the 1989 Act that is available to fund future expenditure in connection with the council's landlord function or (where in deficit) that is required to be recovered from tenants in future years.

Capital Receipts Reserve

The capital receipts reserve holds the proceeds from the disposal of non-current assets, which are restricted by statute from being used other than to fund new capital investment or to be set aside to finance historical capital investment. Capital receipts may also be used under the flexible use of capital receipts direction to meet expenditure on any project that is designed to generate ongoing revenue savings in the delivery of public services and/or transform service delivery to reduce costs or to improve the quality of service delivery in future years. The balance on the reserve shows the resources that have yet to be applied for these purposes at the year end.

Major Repairs Reserve

The council is required to maintain a major repairs reserve, which controls an element of the capital resources limited to being used on capital expenditure on HRA assets or the financing of historic capital expenditure by the HRA. The balance shows the capital resources that have yet to be applied at the end of the financial year.

Capital Grants Unapplied Account

The capital grants unapplied account holds the grants and contributions received towards capital projects for which the council has met the conditions that would otherwise require repayment of the monies but which have yet to be applied to meet expenditure. The account also holds grants and contributions received towards capital projects for which there are no conditions for repayment attached where expenditure has yet to be incurred. The balance is restricted by grant terms as to the capital investment against which it can be applied and / or the financial year in which this can take place.

| Adjustments between Accounting Basis and Funding Basis under Regulations | | | | | | |
|--|-----------------------------|--------------------|---------------------------------|------------------------------|---------------------------------|--------------------------|
| | General Fund Balance | HRA Balance | Capital Receipts Reserve | Major Repairs Reserve | Capital Grants Unapplied | Total Adjustments |
| 2018/19 | £'000 | £'000 | £'000 | £'000 | £'000 | £'000 |
| Adjustments to the Revenue Resources | | | | | | |
| Amounts by which income and expenditure included in the CIES are different from revenue for the year calculated in accordance with statutory requirements | | | | | | |
| Pension costs (transferred to / (from) the pensions reserve) | (30,076) | (1,246) | 0 | 0 | 0 | (31,322) |
| Financial instruments (transferred to / (from) the financial instruments adjustment account) | (4,110) | (4,865) | 0 | 0 | 0 | (8,975) |
| Council tax and NDR (transferred to / (from) the collection fund adjustment account) | (2,956) | 0 | 0 | 0 | 0 | (2,956) |
| Employees' paid absences (transferred to the accumulated absences account) | 310 | 2 | 0 | 0 | 0 | 312 |
| Reversals of entries included in the CIES in relation to capital expenditure (these items are charged to the capital adjustment account) | (55,159) | (13,126) | 0 | (13,397) | 0 | (81,682) |
| Total Adjustments to Revenue Resources | (91,991) | (19,235) | 0 | (13,397) | 0 | (124,623) |
| Adjustments between Revenue and Capital Resources | | | | | | |
| Non current asset sale proceeds | 3,591 | 9,052 | (12,643) | 0 | 0 | 0 |
| Payments to the government housing capital receipts pool | (1,456) | 0 | 1,456 | 0 | 0 | 0 |
| Statutory and voluntary provision for the repayment of debt (transfer from the capital adjustment account) | 9,929 | 913 | 0 | 0 | 0 | 10,842 |
| Capital expenditure financed from revenue balances (transfer from the capital adjustment account) | 397 | 13,222 | 0 | 0 | 0 | 13,619 |
| Use of capital receipts to fund voluntary severance costs | (3,306) | 0 | 3,306 | 0 | 0 | 0 |
| Total Adjustments between Revenue and Capital Resources | 9,155 | 23,187 | (7,881) | 0 | 0 | 24,461 |
| Adjustments to the Capital Resources | | | | | | |
| Use of the capital receipts reserve to finance capital expenditure | 0 | 0 | 11,712 | 0 | 0 | 11,712 |
| Use of the major receipts reserve to finance capital expenditure | 0 | 0 | 0 | 13,349 | 0 | 13,349 |
| Use of earmarked reserves to finance capital expenditure | 60 | 80 | 0 | 0 | 0 | 140 |
| Reversal of entries included in the CIES in relation to capital grants unapplied | 3,002 | 0 | 0 | 0 | (3,002) | 0 |
| Application of capital grants to finance capital expenditure | 24,753 | 339 | 0 | 0 | 3,833 | 28,925 |
| Cash payments in relation to deferred capital receipts | (4) | 0 | 0 | 0 | 0 | (4) |
| Total Adjustments to Capital Resources | 27,811 | 419 | 11,712 | 13,349 | 831 | 54,122 |
| Total Adjustments | (55,025) | 4,371 | 3,831 | (48) | 831 | (46,040) |

| Adjustments between Accounting Basis and Funding Basis under Regulations | | | | | | |
|--|-----------------------------|--------------------|---------------------------------|------------------------------|---------------------------------|--------------------------|
| | General Fund Balance | HRA Balance | Capital Receipts Reserve | Major Repairs Reserve | Capital Grants Unapplied | Total Adjustments |
| 2017/18 Comparative Figures | £'000 | £'000 | £'000 | £'000 | £'000 | £'000 |
| Adjustments to the Revenue Resources | | | | | | |
| Amounts by which income and expenditure included in the CIES are different from revenue for the year calculated in accordance with statutory requirements | | | | | | |
| Pension costs (transferred to / (from) the pensions reserve) | (26,047) | (1,223) | 0 | 0 | 0 | (27,270) |
| Financial instruments (transferred to / (from) the financial instruments adjustment account) | 26 | (91) | 0 | 0 | 0 | (65) |
| Council tax and NDR (transferred to / (from) the collection fund adjustment account) | 784 | 0 | 0 | 0 | 0 | 784 |
| Employees' paid absences (transferred to the accumulated absences account) | 214 | (11) | 0 | 0 | 0 | 203 |
| Reversals of entries included in the CIES in relation to capital expenditure (these items are charged to the capital adjustment account) | (61,874) | (7,600) | 0 | (12,363) | 0 | (81,837) |
| Total Adjustments to Revenue Resources | (86,897) | (8,925) | 0 | (12,363) | 0 | (108,185) |
| Adjustments between Revenue and Capital Resources | | | | | | |
| Non current asset sale proceeds | 35,802 | 8,174 | (43,976) | 0 | 0 | 0 |
| Payments to the government housing capital receipts pool | (1,234) | 0 | 1,234 | 0 | 0 | 0 |
| Statutory and voluntary provision for the repayment of debt (transfer from the capital adjustment account) | 9,375 | 548 | 0 | 0 | 0 | 9,923 |
| Capital expenditure financed from revenue balances | 987 | 14,888 | 0 | 0 | 0 | 15,875 |
| Use of capital receipts to fund voluntary severance costs | (2,829) | 0 | 2,829 | 0 | 0 | 0 |
| Total Adjustments between Revenue and Capital Resources | 42,101 | 23,610 | (39,913) | 0 | 0 | 25,798 |
| Adjustments to the Capital Resources | | | | | | |
| Use of the capital receipts reserve to finance capital expenditure | 0 | 0 | 10,083 | 0 | 0 | 10,083 |
| Use of the major receipts reserve to finance capital expenditure | 0 | 0 | 0 | 12,363 | 0 | 12,363 |
| Use of earmarked reserves to finance capital expenditure | 542 | 40 | 0 | 0 | 0 | 582 |
| Reversal of entries included in the CIES in relation to capital grants unapplied | 6,182 | 0 | 0 | 0 | (6,182) | 0 |
| Application of capital grants to finance capital expenditure | 25,673 | 1,531 | 0 | 0 | 857 | 28,061 |
| Cash payments in relation to deferred capital receipts | (6) | 0 | 0 | 0 | 0 | (6) |
| Total Adjustments to Capital Resources | 32,391 | 1,571 | 10,083 | 12,363 | (5,325) | 51,083 |
| Total Adjustments | (12,405) | 16,256 | (29,830) | 0 | (5,325) | (31,304) |

Balance Sheet

| Balance Sheet | | | |
|------------------------------|--------|-----------------------------------|------------------------|
| As at 31 March 2018 | Note | | As at 31 March 2019 |
| £'000 | | | £'000 |
| Long Term Assets | | | |
| 1,735,657 | 8 | Property, plant and equipment | 1,739,353 |
| 204,452 | 8 | Heritage assets | 210,530 |
| 49,983 | 8 | Investment property | 58,559 |
| 4,648 | 8 | Long term intangible assets | 6,981 |
| 5,060 | 10 | Long term investments | 6,238 |
| 45,499 | 11 | Long term debtors | 42,436 |
| 2,045,299 | | Long Term Assets | 2,064,097 |
| Current Assets | | | |
| 63,699 | 10 | Short term investments | 67,703 |
| 925 | | Inventories | 1,053 |
| 60,334 | 11 | Short term debtors | 48,573 |
| 65,853 | 10 | Cash equivalents | 78,993 |
| 2,170 | 8 | Short term assets held for sale | 3,978 |
| 282 | 13 | Short term intangible assets | 114 |
| 193,263 | | Current Assets | 200,414 |
| Current Liabilities | | | |
| (2,512) | 10 | Bank overdraft | (1,803) |
| (11,279) | 10 | Short term borrowing | (18,955) |
| (81,015) | 12 | Short term creditors | (84,466) |
| (351) | 13 | Short term provisions | (252) |
| (95,157) | | Current Liabilities | (105,476) |
| Long Term Liabilities | | | |
| (5,065) | 13 | Long term provisions | (8,426) |
| (257,451) | 10 | Long term borrowing | (251,180) |
| (304,224) | 23, 16 | Other long term liabilities | (398,199) |
| (45,762) | 14 | Capital grant receipts in advance | (53,755) |
| (612,502) | | Long Term Liabilities | (711,560) |
| 1,530,903 | | Net Assets | 1,447,475 |
| (108,038) | 5, 7 | Usable reserves | (113,252) |
| (1,422,865) | 6 | Unusable reserves | (1,334,223) |
| (1,530,903) | | Total Reserves | (1,447,475) |

These financial statements replace the unaudited financial statements certified by the Executive Director Finance & Resources (Section 151 Officer) on 31 May 2019.

DAVID KUENSSBERG

David Kuenssberg CPFA

Executive Director Finance & Resources (Section 151 Officer)
17 September 2019

Housing Revenue Account Income and Expenditure Statement

| Housing Revenue Account Income and Expenditure Statement | | |
|--|--|--------------------------------|
| Year Ended 31 March 2018 | | Year Ended 31 March 2019 |
| £'000 | | £'000 |
| | Expenditure | |
| 10,077 | Repairs and maintenance | 9,673 |
| 14,584 | Supervision and management | 15,320 |
| 1,591 | Rents, rates, taxes and other charges | 1,625 |
| 16,017 | Non-current asset charges - depreciation, amortisation, revaluation and impairment | 22,317 |
| 46 | Debt management costs | 71 |
| 228 | Movement in allowance for bad debts | 318 |
| 42,543 | Total Expenditure | 49,324 |
| | Income | |
| (50,019) | Dwelling rents | (50,322) |
| (1,443) | Non-dwelling rents | (1,603) |
| (5,654) | Charges for services and facilities | (7,471) |
| (1,242) | Other income | (1,135) |
| (58,358) | Total Income | (60,531) |
| (15,815) | Net Expenditure / (Income) of HRA Services as included in the CIES | (11,207) |
| 234 | HRA share of corporate and democratic core | 234 |
| (15,581) | Net Expenditure / (Income) of HRA Services | (10,973) |
| | Share of the operating income and expenditure included in the CIES | |
| (4,294) | (Gain) / loss on disposal of HRA non current assets | (4,872) |
| (2) | Changes in the fair value of investment properties | (23) |
| (34) | Investment property income | (34) |
| 5,500 | Interest payable | 10,150 |
| (42) | Interest receivable | (48) |
| (1,531) | Capital grants and contributions | (339) |
| 293 | Net interest on the net defined benefit liability | 305 |
| (15,691) | (Surplus) / Deficit on the Provision of HRA Services | (5,834) |

Cash Flow Statement

| Cash Flow Statement | | |
|---------------------|--|-----------------|
| 2017/18 | | 2018/19 |
| £'000 | | £'000 |
| 5,162 | Net surplus / (deficit) on the provision of services | (40,825) |
| 70,667 | Non-current asset charges - depreciation, amortisation, revaluation and impairment | 67,989 |
| 9,621 | Increase / (decrease) in creditors | (869) |
| (27,128) | (Increase) / decrease in debtors | 8,765 |
| 27,270 | Movement in the pension liability (element charged to the surplus / deficit on the provision of services) | 31,323 |
| 10,809 | Carrying amount of non-current asset disposals | 6,448 |
| (3,218) | Movement in the fair value of investment properties | (1,563) |
| 525 | Contributions to / (from) provisions | 3,429 |
| 1,040 | Adjustments for effective interest rates | 0 |
| (21) | Other adjustments | (884) |
| 89,565 | Adjustment to surplus / (deficit) on the provision of services for non-cash movements | 114,638 |
| (33,386) | Capital grants and contributions | (28,096) |
| (43,957) | Proceeds from the disposal of non-current assets | (12,556) |
| (77,343) | Adjustment for items included in the net surplus / (deficit) on the provision of services that are investing and financing activities | (40,652) |
| 17,384 | Net Cash Flows from Operating Activities | 33,161 |
| (67,155) | Purchase of non-current assets (including the movement in capital creditors and debtors) | (72,830) |
| (113,046) | Purchase of short and long term investments | (81,506) |
| 108,784 | Proceeds from short term investments | 77,500 |
| 43,958 | Proceeds from the disposal of non-current assets | 12,556 |
| 46,105 | Capital grants and contributions received | 40,728 |
| 76 | Other capital cash payments / (receipts) | 0 |
| 18,722 | Net Cash Flows from Investing Activities | (23,552) |
| 5,483 | Cash receipts of short and long term borrowing | 36,683 |
| 1,299 | Billing authorities - council tax and non-domestic rates adjustments | 2,732 |
| (1,967) | Repayment of short term and long term borrowing | (35,175) |
| 4,815 | Net Cash Flows from Financing Activities | 4,240 |
| 40,921 | Net Increase / (Decrease) in Cash and Cash Equivalents | 13,849 |
| (2,397) | Bank current accounts | (2,512) |
| 24,817 | Short term deposits | 65,853 |
| 22,420 | Cash and Cash Equivalents as at 1 April | 63,341 |
| (2,512) | Bank current accounts | (1,803) |
| 65,853 | Short term deposits | 78,993 |
| 63,341 | Cash and Cash Equivalents as at 31 March | 77,190 |

Operating activities include the following cash flows relating to interest

| Net Cash Flows from Operating Activities relating to Interest | | |
|--|--|-----------------|
| 2017/18 | | 2018/19 |
| £'000 | | £'000 |
| 3,754 | Interest received | 4,201 |
| (18,373) | Interest paid | (17,694) |
| (14,619) | Net Cash Flows from Operating Activities relating to Interest | (13,493) |

Reconciliation of Liabilities arising from Financing Activities

| | 1 April 2018 | Financing Cash Flows | Non Cash Changes | 31 March 2019 |
|---|-------------------------|---------------------------------|-----------------------------|--------------------------|
| | £'000 | £'000 | £'000 | £'000 |
| Long Term Borrowings | (257,451) | 9,372 | (3,101) | (251,180) |
| Short Term Borrowings | (11,279) | (7,676) | 0 | (18,955) |
| PFI Liabilities | (49,458) | 2,454 | 0 | (47,004) |
| Net cash outflow from financing activities | (318,188) | 4,150 | (3,101) | (317,139) |

Collection Fund Statement

| Collection Fund Statement | | | | |
|---------------------------|--|--------------------------|--------------------|-----------|
| Year Ended 31 March 2018 | | Year Ended 31 March 2019 | | |
| | | Council Tax | Non Domestic Rates | Total |
| | | £'000 | £'000 | £'000 |
| (150,860) | Council tax | (160,892) | 0 | (160,892) |
| (111,832) | Non-domestic rates | 0 | (116,531) | (116,531) |
| (262,692) | | (160,892) | (116,531) | (277,423) |
| (5,961) | Transitional protection payments non-domestic rates | | (4,383) | (4,383) |
| (5,961) | | | (4,383) | (4,383) |
| | Contributions towards previous year's Collection Fund deficit | | | |
| (1,719) | Central Government | | (1,724) | (1,724) |
| (1,684) | Brighton & Hove City Council | | (1,690) | (1,690) |
| (34) | East Sussex Fire Authority | | (34) | (34) |
| (3,437) | | | (3,448) | (3,448) |
| (272,090) | Total amount required by statute to be credited to the Collection Fund | (160,892) | (124,363) | (285,254) |
| | Precepts and demands from major preceptors and the council - council tax | | | |
| 127,791 | Brighton & Hove City Council | 137,902 | | 137,902 |
| 13,450 | Sussex Police & Crime Commissioner | 14,762 | | 14,762 |
| 7,725 | East Sussex Fire Authority | 8,097 | | 8,097 |
| 148,966 | | 160,761 | | 160,761 |
| | Shares of non-domestic rates income to major preceptors and the council | | | |
| 56,877 | Brighton & Hove City Council | | 57,258 | 57,258 |
| 1,161 | East Sussex Fire Authority | | 1,169 | 1,169 |
| 58,038 | | | 58,427 | 58,427 |
| 58,038 | Payment with respect to central share (including allowable deductions) of the non-domestic rates income to be paid to central government | | 58,427 | 58,427 |
| 0 | Transitional protection payment receivable | | | 0 |
| 58,038 | | | 58,427 | 58,427 |
| | Impairment of debts / appeals for council tax | | | |
| 730 | Write off of uncollectable amounts | 526 | | 526 |
| (643) | Allowance for impairment | 381 | | 381 |
| 87 | | 907 | | 907 |
| | Impairment of debts / appeals for non-domestic rates | | | |
| 263 | Write off of uncollectable amounts | | 290 | 290 |
| 811 | Allowance for impairment | | 1,032 | 1,032 |
| 1,074 | | | 1,322 | 1,322 |
| 3,875 | Movement in the provision for business rates appeals | | 6,150 | 6,150 |
| 432 | Charge to General Fund for allowable collection fund costs for non-domestic rates | | 442 | 442 |
| 4,307 | | | 6,592 | 6,592 |
| | Contributions towards previous year's Collection Fund surplus | | | |
| 654 | Brighton & Hove City Council | 2,091 | | 2,091 |
| 70 | Sussex Police & Crime Commissioner | 220 | | 220 |
| 41 | East Sussex Fire Authority | 126 | | 126 |
| 765 | | 2,437 | 0 | 2,437 |
| 271,275 | Total amount required by statute to be debited to the Collection Fund | 164,105 | 124,768 | 288,873 |
| (815) | Total movement on the Collection Fund Balance | 3,213 | 405 | 3,618 |
| 1,749 | Total Opening Collection Fund Balance | (2,836) | 3,770 | 934 |
| 934 | Total Closing Collection Fund Balance | 377 | 4,175 | 4,552 |

Other Notes to the Financial Statements

1 Accounting Policies

The council has included its accounting policies in a separate section of the financial statements which can be found on pages 127 to 147.

- The accounting policy on Financial Assets and Liabilities has been updated to include the adoption of IFRS 9 – Financial Instruments.
- The accounting policy on Revenue Recognition has been updated to include the adoption of IFRS 15 – Revenue from Contracts with Customers.

2 Accounting Standards that have been issued but have not yet been adopted

Under the Code, the Authority is required to disclose details on the impact of an accounting change required by a new accounting standard that has been issued but not yet adopted by the Code. The new standards introduced by the Code that will need to be adopted by the council in 2019/20 are:

- Amendments to IAS 40 Investment Property: Transfers of Investment Property
- Annual Improvements to IFRS Standards 2014 - 2016 Cycle
- IFRIC 22 Foreign Currency Transactions and Advance Consideration
- IFRIC 23 Uncertainty over Income Tax Treatments
- Amendments to IFRS 9 Financial Instruments: Prepayment Features with Negative Compensation

Any new accounting standards which are not expected to have an impact on the Authority's financial statements in 2018/19 and beyond are not disclosed in this note.

3 Critical Judgements and Assumptions Made

In preparing the financial statements, the council has had to make judgements, estimates and assumptions for certain items that affect the application of policies and reported levels of assets, liabilities, income and expenses. The estimates and associated assumptions have been based on historical experience, current trends and other relevant factors that are considered to be reasonable. These estimates and assumptions have been used to inform the basis for judgements about the carrying values of assets and liabilities, where these are not readily available from other sources. However, because these cannot be determined with certainty, actual results could be materially different from those assumptions and estimates made. Estimates, judgements and underlying assumptions are regularly reviewed by the council.

Changes in accounting estimates are adjustments of the carrying amount of an asset or a liability, or the amount of the periodic consumption of an asset, that results from the assessment of the present status of, and expected future benefits and obligations associated with assets and liabilities. Changes in accounting estimates result from new information or new developments, and accordingly are not corrections of errors.

The critical accounting judgements and assumptions made and the key sources of estimation uncertainty identified by the council, which have a significant effect on the financial statements are:

Critical Judgements in Applying Accounting Policies

- **Provisions / Contingent Assets and Liabilities** – The council is required to exercise judgement in assessing whether a potential liability should be accounted for as a provision or contingent liability. In calculating the level of provisions the council also exercises judgement; they are measured at the council's best estimate of the costs required to settle or discharge the obligation at the Balance Sheet date. The level of the council's provisions and details of its contingent liabilities and assets are set out in notes 13 and 17;
- **Asset Componentisation** – The council has componentised its building assets using categories of typical buildings that the vast majority of its asset base would fall under. The council has exercised judgement on the main components that make up these typical buildings based on professional advice from the council's quantity surveyors. The council has also exercised judgement in classifying its assets under each typical building category and whether assets fall outside these categories and require individual attention for asset componentisation purposes;
- **Future Levels of Government Funding and Levels of Reserves** – The future levels of funding for local authorities have a high degree of uncertainty. The council has set aside amounts in provisions, working balances and reserves which it considers are appropriate based on local circumstances including its overall budget size, risks, robustness of budget estimates, major initiatives being undertaken, budget assumptions, other earmarked reserves and provisions and the council's track record in financial management;
- **Classification of Leases** – The council has entered into a number of lease arrangements in respect of property and other assets. The council has exercised judgement in the classification of leases (i.e. operating or finance lease) using such factors as the length of the lease and rent levels. It also reviews contractual arrangements to assess for lease type arrangements which may indicate the substance of a lease (e.g. contract values and length of contract). The council classifies all leases under 40 years as operating leases unless it is clear that all risks and rewards have transferred. In cases, where the council has deemed that a lease contains both an operating and finance lease element, it applies a materiality percentage of 20% in classifying both elements as a finance lease. Where the council sublets assets acquired under operating leases, these are treated, for disclosure purposes, as separate leases and are disclosed under operating leases where the council acts as the lessor. Details of the council's leases and lease type arrangements are set out in note 15;
- **Voluntary Aided Schools** – The council has determined that the buildings relating to voluntary aided schools do not meet the definition criteria of control under IAS 16 Property, Plant and Equipment; properties are owned by the diocese and the school occupies the premises under a licence with no interest being passed to the council. The council does not have sufficient control over the property to meet the definition criteria of an asset and therefore does not recognise the assets on its Balance Sheet;
- **Academy Schools** – The council has exercised judgement of the treatment of the assets of schools which have converted to academy status based on the current status of the asset and the terms and conditions of any leases that are in place as at the Balance Sheet date. In respect of both Brighton Aldridge Community Academy (BACA) and Portslade Aldridge Community Academy (PACA), the new schools are operational and have been transferred to the possession of BACA and PACA respectively. The schools land and buildings are subject to long term leases (125 years) to commence on completion of the contract; however, the final (legal) execution of the leases has been subject to delay and were not in place as at the Balance Sheet date. Therefore, the assets remain under the control of the council until the long term leases are signed and the council continues to hold the assets on its Balance Sheet for the financial year;

- **Heritage Assets** – The council has exercised judgement on the classification of assets held meeting the criteria of a heritage asset. Where there are clear indications of assets having an operational nature, there is no judgement exercised; however, in some cases, there is not a straightforward distinction. In such cases, the council has based its categorisation on the asset being of a nature that would attract visitors to the city;
- **Brighton & Hove Seaside Community Homes Ltd** – The council has exercised judgement of the existence of a group relationship between the company and the council based on the definition of control and tests set out in IFRS10 Consolidated Financial Statements. The council's main exercise of judgement is in relation to these tests and whether the council has the power to control the company, exposure or rights to variable returns and the ability to affect the company's returns. Following an assessment of the relationship, the council has concluded that the arrangement does not meet the definition under IFRS10 for group accounting purposes;
- **Homes for the City of Brighton and Hove LLP and Homes for the City of Brighton & Hove Design & Build Company Limited** - The council has exercised judgement on the existence of group relationships between the companies and the council based on the definition of control and tests set out by IFRS10 Consolidated Financial Statements. Following an assessment of the relationship, the council has concluded that the arrangement does meet the definition under IFRS10 for group account purposes, however the interest is not considered material in preparing the 2018/19 financial statements and therefore group accounts have not been produced;
- **Better Care Fund (BCF)** – The Brighton & Hove Better Care Fund is a joint arrangement, under a S75 agreement, between the council and the Brighton & Hove Clinical Commissioning Group for the commissioning of health and social care services from the Brighton & Hove Better Care Fund. The council has exercised judgement in accounting for the BCF as a joint operation under IFRS 11 *Joint Arrangements*. Although the parties to the BCF pooled budget agreement have joint control, no separate vehicle has been created in this arrangement;
- **The Keep** – The Keep is an archive and historical resource centre. The council has exercised judgement in recognising the Keep as a joint operation with East Sussex County Council under IFRS 11 *Joint Arrangements*. The council includes a one third share of the asset on its Balance Sheet.

Assumptions made about the Future and Other Major Sources of Estimation Uncertainty

- **Retirement Benefit Obligation** – The estimation of the net pension liability depends upon a number of complex judgements and estimates relating to the discount rate used, the rate at which salaries are projected to increase, changes in retirement ages, mortality rates and expected returns on pension fund assets. A firm of actuaries is engaged to provide the council with expert advice about the assumptions it should consider applying. The council's net liability for future pension payments, as estimated by the pension actuary, is £353.823m as 31 March 2019. Changes in these assumptions can have a significant effect on the value of the council's retirement benefit obligation. The key assumptions made and sensitivities to these assumptions are set out in note 23;
- **Impairment of Financial Assets** – The council provides for the impairment of its receivables based on the age and type of each debt. The percentages applied reflect an assessment of the recoverability of each debt. The total allowance for impairment of financial assets charged to the CIES, including Collection Fund, was £4.946 in 2018/19 resulting in a total allowance of £41.434m as at 31 March 2019. If the recovery rate of debt were to fall the council will need to consider raising its allowance.

- Property, Plant and Equipment** – Assets are depreciated over useful lives that are dependent on assumptions such as the level of repairs and maintenance that will be incurred in relation to individual types of asset, the expected length of service potential of the asset and the likelihood of the council's usage of the asset. The council carries out an annual impairment review of its asset base which takes into account such factors as the current economic climate and local property value indices. The council depreciated its Property, Plant and Equipment by £54.844m during 2018/19 and the net carrying amount of Property, Plant and Equipment was £1,739.353m at 31 March 2019. If the useful life of assets reduced, depreciation would increase and the carrying amount of each asset would reduce. It is estimated that the annual depreciation charge for Property, Plant and Equipment would increase by £7.149m for every one year that useful lives had to be reduced.
- Fair Value Measurement** – When fair values of financial assets and liabilities cannot be measured based on quoted prices in active markets (i.e. Level 1 inputs), their fair value is measured using valuation techniques (e.g. quoted prices for similar assets or liabilities in active markets or the discounted cash flow (DCF) model). Where possible, the inputs for these valuation techniques are based on observable data, but where this is not possible judgement is required in establishing fair values. These judgements typically include considerations such as uncertainty and risk. However, changes in the assumptions used could affect the fair value of the council's assets and liabilities. Where Level 1 inputs are not available, the council employs relevant experts to identify the most appropriate valuation techniques to determine fair value. Information about the valuation techniques and inputs used in determining the fair value of the assets and liabilities of the council are disclosed in notes 8 and 10;
- Payments due under Private Finance Initiative (PFI)** – The council recognises and discloses its payments due under PFI arrangements based on financial models prepared at the time the PFI project commenced. The estimation of the repayment of PFI liability is estimated as £47.004m as at 31 March 2019 based on a judgement of the overall cost of the assets and the rate of return within each PFI project. The payment for services due under PFI arrangements is estimated to be £208.283m as at 31 March 2019 based on a projection for future inflation. Changes in these assumptions can have a significant effect on the value of the payments under the PFI projects and it is estimated that an increase of 1% in inflation assumptions could result in an increase in payment for services of £0.054m in 2019/20 and a further £16.829m over the remaining period of the PFI arrangements. The key assumptions relating to PFI arrangements are set out in note 16;
- Business rate appeals** – The council has applied judgement in calculating the provision for business rate appeals based on data from the Valuation Office Agency (VOA) regarding outstanding appeals where estimates of the likelihood of success, the amount of the reduction, nationally assumed reductions, and the backdating of the appeal have been based upon averages of historic settled appeals data. Different averages have been calculated for the different types of appeal. The council's share of the provision charged to the collection fund was £3.387 in 2018/19 resulting in the council's share of the provision at 31 March 2019 being £7.430m;
- Minimum Revenue Provision (MRP)** – The council is required to set aside a prudent sum for the repayment of debt (MRP); this is provided for on a 2% straight line basis on supported debt, and an asset life basis for unsupported debt. The total sum set aside from revenue in 2018/19 is disclosed in note 9.

4 Events after the Reporting Period

These financial statements were authorised for issue by the Executive Director Finance & Resources on 23 July 2019. Events taking place after this date are not reflected in the financial statements or notes.

There are no events after the reporting period to be reported.

5 Usable Reserves

Movements in the council's usable reserves are detailed in the Movement in Reserves Statement.

6 Unusable Reserves

Capital Adjustment Account (CAA)

The CAA absorbs the timing differences arising from different arrangements for accounting for the consumption of non-current assets and for financing the acquisition, construction or enhancement of those assets under statutory provisions. The CAA is debited with the cost of acquisition, construction or enhancement as depreciation, impairment losses, revaluation losses and amortisations are charged to the CIES (with reconciling postings from the revaluation reserve to convert fair value amounts to a historical cost basis). The account is credited with the amounts set aside by the council as finance for costs of acquisition, construction and enhancement.

The CAA also contains accumulated gains and losses on investment properties and revaluation gains accumulated on revalued non-current assets before 1 April 2007, the date that the revaluation reserve was created to hold such gains. The account is matched by non-current assets on the Balance Sheet and therefore is not a resource available to the council. The following table shows the balances on the CAA at the beginning and end of the financial year and the detailed movements during the year:

| Capital Adjustment Account | | |
|---|--------------------|--------------------|
| | 2017/18 | 2018/19 |
| | £'000 | £'000 |
| Balance as at 1 April | (1,176,603) | (1,180,049) |
| Adjustments between accounting basis and funding basis under regulations | | |
| Charges for depreciation and impairment of non-current assets | 48,115 | 55,623 |
| Impairment losses on Financial Assets | 0 | 3,773 |
| Revaluation losses on non-current assets | 41,388 | 22,324 |
| Upward revaluations reversing previous revaluation losses on non-current assets | (19,795) | (15,110) |
| Amortisation of intangible assets | 959 | 1,401 |
| Revenue expenditure funded from capital under statute | 3,581 | 8,787 |
| Amounts of non-current assets written off on disposal as part of the gain / loss on disposal to the CIES | 10,807 | 6,448 |
| Adjusting amounts written out to the revaluation reserve | (8,394) | (9,439) |
| Use of the capital receipts reserve to finance new capital investment | (10,083) | (11,712) |
| Use of the HRA balance to finance new capital investment | (950) | (894) |
| Use of the major repairs reserve to finance new capital investment | (12,363) | (13,397) |
| Capital grants and contributions credited to the CIES that have been applied to capital financing | (27,204) | (25,093) |
| Application of grants to capital financing from the capital grants unapplied account | (857) | (3,831) |
| Statutory provision for the financing of capital investment charged against the General Fund and HRA balances | (4,614) | (4,781) |
| Voluntary provision for the financing of capital investment charged against the General Fund and HRA balances | (5,309) | (6,062) |
| Capital investment charged against the General Fund and HRA balances | (14,926) | (12,725) |
| Movements in the market value of investment properties debited / (credited) to the CIES | (3,218) | (1,563) |
| Use of earmarked reserves to finance new capital investment | (583) | (96) |
| Total adjustments between accounting basis and funding basis under regulations | (3,446) | (6,347) |
| Balance as at 31 March | (1,180,049) | (1,186,396) |

Revaluation Reserve

The revaluation reserve contains the gains arising from increases in the value of revalued non-current assets (excluding investment property revaluations which are posted to the CAA). The balance on the reserve is reduced when assets with accumulated gains are:

- revalued downwards or impaired and the gains are lost;
- used in the provision of services and the gains are consumed through depreciation; or
- disposed of and the gains are realised.

The reserve contains only revaluation gains accumulated since 1 April 2007, the date that the reserve was created. Accumulated gains arising before that date are consolidated into the balance on the CAA. The reserve is matched by non-current assets on the Balance Sheet and therefore is not a resource available to the council.

The following table shows the balances on the revaluation reserve at the beginning and end of the financial year and the detailed movements during the year:

| Revaluation Reserve | | |
|--|------------------|------------------|
| | 2017/18 | 2018/19 |
| | £'000 | £'000 |
| Balance as at 1 April | (471,079) | (497,991) |
| Other comprehensive income and expenditure | | |
| Upward revaluation of non-current assets | (68,010) | (39,836) |
| Downward revaluation of non-current assets and impairment losses not charged to the surplus / deficit on the provision of services | 32,704 | 17,159 |
| Total other comprehensive income and expenditure | (35,306) | (22,677) |
| Adjustments between accounting basis and funding basis under regulations | | |
| Difference between fair value depreciation and historical cost depreciation | 4,618 | 5,445 |
| Accumulated gains on non-current asset disposals | 3,776 | 3,994 |
| Other amounts written off to / (from) the capital adjustment account | 0 | 0 |
| Total adjustments between accounting basis and funding basis under regulations | 8,394 | 9,439 |
| Balance as at 31 March | (497,991) | (511,229) |

Deferred Capital Receipts Reserve

The deferred capital receipts reserve holds the gains recognised on the disposal of non-current assets but for which cash settlement has yet to take place. Under statutory arrangements, the council does not treat those gains as usable for financing new capital investment until they are backed by capital receipts. When the deferred cash settlement eventually takes place, amounts are transferred to the capital receipts reserve. As at 31 March, the balance on the reserve was £6.209m (£6.214m 31 March 2018).

Collection Fund Adjustment Account

The collection fund adjustment account manages the differences arising from the recognition of council tax and non-domestic rates income in the CIES as it falls due from council tax payers and business rate payers compared with the statutory arrangements for paying across amounts to the General Fund from the Collection Fund. The amount held in this account is not a resource available to the council. As payments out of the Collection Fund are controlled by statutory provisions, the amount that can be credited / debited against the General Fund balance for surpluses / deficits is limited to the January estimate of the share of the Collection Fund balance for the previous financial year. The following table shows the balances on the collection fund adjustment account at the beginning and end of the financial year and the detailed movements in the year:

| Collection Fund Adjustment Account | | |
|---|----------------|----------------|
| | 2017/18 | 2018/19 |
| | £'000 | £'000 |
| Balance as at 1 April | 200 | (584) |
| Adjustments between accounting basis and funding basis under regulations | | |
| Amount by which council tax and non-domestic rates income credited to the CIES is different from council tax and non-domestic rates income calculated in accordance with statutory requirements | (784) | 2,955 |
| Total adjustments between accounting basis and funding basis under regulations | (784) | 2,955 |
| Balance as at 31 March | (584) | 2,371 |

Available for Sale Financial Instruments Reserve

The available for sale financial instruments reserve contains the gains arising from increases in the value of investments that have quoted market prices or otherwise do not have fixed or determinable payments. The balance is reduced when investments with accumulated gains are:

- revalued downwards or impaired and the gains are lost;
- disposed of and the gains are realised.

The reserve is matched by borrowings and investments on the Balance Sheet and therefore is not a resource available to the council. As at 31 March, the balance on the reserve was £nil (£0.002m 31 March 2018). Under IFRS 9 Financial Instruments this reserve has been removed and replaced by the Financial Instruments Revaluation Reserve and Pooled Funds Adjustment Account.

Financial Instruments Adjustment Account

The financial instruments adjustment account absorbs the timing differences arising from the different arrangements for accounting for income and expenses relating to certain financial instruments and for bearing losses or benefiting from gains in line with statutory provisions. The council also uses the account to manage premiums paid on the early redemption of loans. Premiums are debited to the CIES when they are incurred, but reversed out of the General Fund balance to the financial instruments adjustment account in the MiRS. Over time, the expense is posted back to the General Fund balance in accordance with statutory arrangements for spreading the burden on the council tax requirement. The movement on this reserve in the financial year relates solely to the amount by which finance costs charged to the CIES are different to those chargeable in accordance with statutory requirements. There were no premiums paid on the early redemption of loans in the year.

As at 31 March, the balance on the reserve was £10.053m (£1.076m 31 March 2018).

Pensions Reserve

The pensions reserve is a specific accounting mechanism used to reconcile the payments made for the year to various statutory pension schemes in accordance with those schemes' requirements and the net charge in the council's recognised liability for the same period. The reserve absorbs the timing differences arising from the different arrangements for accounting for post-employment benefits and for funding benefits in accordance with statutory provisions. The council accounts for post-employment benefits in the CIES as the benefits are earned by employees accruing years of service, updating the liabilities recognised to reflect inflation, changing assumptions and investment returns on any resources set aside to meet the costs. However, statutory arrangements require benefits earned to be financed as the council makes

employer's contributions to pension funds or eventually pays any pensions for which it is directly responsible. The debit balance on the pensions reserve therefore shows a substantial shortfall in the benefits earned by past and current employees and the resources the council has set aside to meet them. The statutory arrangements will ensure that funding will have been set aside by the time the benefits come to be paid. The reserve normally is at the same level as the pensions liability carried on the top half of the Balance Sheet. The following table shows the balances on the pensions reserve at the beginning and end of the financial year and the detailed movements in the year:

| Pensions Reserve | | |
|---|-----------------|----------------|
| | 2017/18 | 2018/19 |
| | £'000 | £'000 |
| Balance as at 1 April | 254,897 | 257,219 |
| Other comprehensive income and expenditure | | |
| Remeasurements of the net defined benefit liability | (24,948) | 65,332 |
| Total other comprehensive income and expenditure | (24,948) | 65,332 |
| Adjustments between accounting basis and funding basis under regulations | | |
| Reversal of items relating to retirement benefits charged to the surplus / deficit on the provision of services | 54,901 | 60,912 |
| Employer's pensions contributions payable | (27,631) | (29,640) |
| Total adjustments between accounting basis and funding basis under regulations | 27,270 | 31,272 |
| Balance as at 31 March | 257,219 | 353,823 |

Accumulated Absences Account

The accumulated absences account absorbs the differences that would otherwise arise on the General Fund and HRA balances from accruing for employees' paid absences earned but not taken in the financial year (e.g. annual leave entitlement carried forward at 31 March). Statutory arrangements require that the impact on the General Fund and HRA balances is neutralised by transfers to / from the accumulated absences account. The following table shows the balances on the Accumulated Absences Account at the beginning and end of the financial year and the detailed movements in the year:

| Accumulated Absences Account | | |
|--|----------------|----------------|
| | 2017/18 | 2018/19 |
| | £'000 | £'000 |
| Balance as at 1 April | 3,878 | 3,675 |
| Adjustments between accounting basis and funding basis under regulations | | |
| Settlement / cancellation of accrual made at the end of the preceding reporting period | (3,878) | (3,675) |
| Amounts accrued at the end of the current reporting period | 3,675 | 3,363 |
| Total adjustments between accounting basis and funding basis under regulations | (203) | (312) |
| Balance as at 31 March | 3,675 | 3,363 |

7 Earmarked Reserves

The following table shows amounts set aside from the General Fund and HRA balances in earmarked reserves to provide financing for future expenditure plans and the amounts posted back from earmarked reserves to meet General Fund and HRA expenditure in the financial year:

| Transfers to / from Earmarked Reserves | | | | | | | |
|---|-----------------------------------|----------------------------|------------------------------|-----------------------------------|----------------------------|------------------------------|-----------------------------------|
| | Balance at 31 March 2017 | 2017/18 Transfers To | 2017/18 Transfers From | Balance at 31 March 2018 | 2018/19 Transfers To | 2018/19 Transfers From | Balance at 31 March 2019 |
| | £'000 | £'000 | £'000 | £'000 | £'000 | £'000 | £'000 |
| EARMARKED GENERAL FUND RESERVES | | | | | | | |
| Schools LMS reserves | (1,293) | (710) | 0 | (2,003) | (2,222) | 0 | (4,225) |
| Capital reserves | (663) | (440) | 770 | (333) | (451) | 384 | (400) |
| Departmental carry forwards | (975) | (1,163) | 975 | (1,163) | (1,304) | 1,163 | (1,304) |
| Restructure redundancy reserve | 0 | (398) | 144 | (254) | (84) | 129 | (209) |
| Brighton Centre redevelopment reserve | (3,091) | (16) | 285 | (2,822) | (23) | 0 | (2,845) |
| Brighton i360 reserve | (2,390) | (1,452) | 186 | (3,656) | (1,437) | 54 | (5,039) |
| Insurance reserves | (5,561) | (32) | 0 | (5,593) | (44) | 182 | (5,455) |
| PFI reserves | (5,325) | (632) | 44 | (5,913) | (600) | 172 | (6,341) |
| Revenue grants carry forward reserve | (1,852) | (694) | 1,651 | (895) | (1,614) | 694 | (1,815) |
| City Deal New England House development reserve | (4,900) | 0 | 0 | (4,900) | 0 | 0 | (4,900) |
| Modernisation fund reserve | (1,387) | (537) | 857 | (1,067) | 0 | 616 | (451) |
| Business Rates S31 Adjustment Reserve | (62) | (1,286) | 0 | (1,348) | (533) | 1,226 | (655) |
| Other earmarked reserves | (8,095) | (2,222) | 2,451 | (7,866) | (1,965) | 1,606 | (8,225) |
| Total | (35,594) | (9,582) | 7,363 | (37,813) | (10,277) | 6,226 | (41,864) |
| EARMARKED HRA RESERVES | | | | | | | |
| Capital reserves | 0 | 0 | 0 | 0 | (1,500) | 0 | (1,500) |
| Restructure redundancy reserve | (388) | 0 | 0 | (388) | 0 | 0 | (388) |
| Other earmarked reserves | (939) | 0 | 258 | (681) | 0 | 175 | (506) |
| Total | (1,327) | 0 | 258 | (1,069) | (1,500) | 175 | (2,394) |
| Total Earmarked Reserves | (36,921) | (9,582) | 7,621 | (38,882) | (11,777) | 6,401 | (44,258) |

Local Management of Schools (LMS) Reserve

The Local Management of Schools (LMS) reserve holds the balances held by the council's schools under a scheme of delegation. These reserves are held by each school and are used solely to provide education to the pupils of that school. The following table shows the level of reserves held by the council's schools as at 31 March:

| Reserves Held by Schools | | | | |
|--------------------------|----------------|----------------|------------|----------------|
| | Balance as | 2018/19 | | Balance as |
| | at 31 March | Unspent | Overspent | at 31 March |
| | 2018 | Balance | Balance | 2019 |
| | £'000 | £'000 | £'000 | £'000 |
| Nursery schools | (53) | (64) | 0 | (64) |
| Primary schools | (2,512) | (4,187) | 375 | (3,812) |
| Secondary schools | 484 | (288) | 299 | 11 |
| Special schools | 78 | (396) | 36 | (360) |
| Total | (2,003) | (4,935) | 710 | (4,225) |

Schools reserves are disclosed over the four phases of education; nursery, primary, secondary and special. Whilst the total reserves will be a credit balance, it is possible that individual phases may be in debit as schools reserves are viewed by the council as a whole.

Other Earmarked Reserves

The capital reserves hold resources earmarked to fund capital schemes as part of the council's capital investment strategy.

The departmental carry forwards reserve holds approved carry forwards of budget to meet future specific costs. For example, projects, initiatives and partnership work with agreed commitments.

The restructure redundancy reserve funds approved redundancy payments and associated severance and pension payments. The payments are either paid by services or are funded through this reserve subject to meeting defined business case criteria including demonstrating appropriate levels of future savings.

The Brighton Centre redevelopment reserve holds set aside resources which will be used to contribute towards the redevelopment of the Brighton Centre (Waterfront Development).

The Brighton i360 reserve - the council has provided a substantial loan facility to the developer of the Brighton i360. The i360 is expected to generate additional revenues to the council in addition to the one off arrangement and commitment fees, and an annual risk margin on the loan provided, subject to financial performance. The council's Policy & Resources Committee agreed that the resources generated by the Brighton i360 development should be allocated towards reinvestment in the wider development of the seafront and its infrastructure. This would also include undertaking essential works to the seafront so that existing scarce resources do not have to be re-prioritised from current and future revenue and capital service budgets. The Brighton i360 reserve holds the resources which have been set aside towards future seafront projects.

The insurance reserve is used to cover liabilities under policy excesses and to finance any claims for small risks not insured externally. In addition, the council carries a substantial amount of self-insurance which is financed from this reserve. An element of the insurance reserve is used to fund training on risk management to support the delivery of the risk management strategy and to fund measures to address any operational hazards and risks

identified. The level of the reserve is informed by independent actuarial assessment of insurance risks.

The Private Finance Initiative (PFI) reserve relates to the schools, joint waste, and library PFI schemes. PFI contract payments generally increase gradually over the contract period. This reserve is used to offset the higher annual net costs during the later years of the contracts.

The revenue grants carry forward reserve holds revenue grants received by the council that have no conditions attached for which expenditure has not yet been incurred.

The City Deal New England House development reserve holds the funding secured as part of the Greater Brighton city deal to develop New England House into a growth hub.

The modernisation fund reserve represents money approved by the council's Corporate Modernisation Delivery Board, under delegation from full council, to fund projects and teams expected to improve value for money or lead to cost reductions in council services.

The Business Rates Section 31 Adjustment Reserves is used to offset the increased reliefs awarded in the collection fund funded by government Section 31 grant and the impact of revaluation covered by a reduced tariff payment which cannot be released into the budget until 2019/20.

Other Earmarked Reserves represents various other reserves with balances of less than £1.000m which are held for specific purposes.

8 Non-Current Assets

The council holds various non-current assets which are categorised as property, plant and equipment (PPE), heritage assets, investment property, assets held for sale or intangible assets.

Operational PPE is further categorised into a number of sub categories, namely council dwellings, other land and buildings, vehicles, plant, furniture and equipment, infrastructure assets and community assets. Non-operational PPE is categorised as assets under construction and surplus assets.

Properties classified as heritage assets include the Royal Pavilion, the Volks Railway, West Blatchington Windmill and the Rottingdean Windmill. Non-property heritage assets include historic motor vehicles, museum and gallery collections and works of art and rare books.

The following table shows the gross carrying amount and the accumulated depreciation at the beginning and end of the financial year and summarises the movement in value over the year for each sub category of non-current assets:

Non-Current Assets

| 2018/19 | Council Dwellings | Other Land & Buildings | Vehicles, Plant, Furniture & Equipment | Infrastructure Assets | Community Assets | Assets Under Construction | Surplus Assets | Total PPE | Heritage Assets | Investment Property | Assets Held for Sale (Short Term) | Assets Held for Sale (Long Term) | Intangible Assets | Total |
|--|-------------------|------------------------|--|-----------------------|------------------|---------------------------|----------------|------------------|-----------------|---------------------|-----------------------------------|----------------------------------|-------------------|------------------|
| | £'000 | £'000 | £'000 | £'000 | £'000 | £'000 | £'000 | £'000 | £'000 | £'000 | £'000 | £'000 | £'000 | £'000 |
| Gross carrying amount | 860,684 | 732,326 | 41,880 | 205,666 | 2,601 | 23,225 | 6,280 | 1,872,662 | 204,452 | 49,983 | 2,170 | 0 | 10,836 | 2,140,103 |
| Accumulated depreciation / amortisation | 0 | (7,232) | (22,084) | (107,689) | 0 | 0 | 0 | (137,005) | 0 | 0 | 0 | 0 | (6,188) | (143,193) |
| Net Carrying Amount at 1 April 2018 | 860,684 | 725,094 | 19,796 | 97,977 | 2,601 | 23,225 | 6,280 | 1,735,657 | 204,452 | 49,983 | 2,170 | 0 | 4,648 | 1,996,910 |
| Capital Additions | | | | | | | | | | | | | | |
| Additions | 25,525 | 15,752 | 2,748 | 5,109 | 217 | 8,577 | 0 | 57,928 | 53 | 7,302 | 0 | 0 | 3,734 | 69,017 |
| Asset Disposals | | | | | | | | | | | | | | |
| Derecognition - disposals | (4,134) | (1,927) | (1,672) | 0 | 0 | 0 | 0 | (7,733) | 0 | (312) | 0 | 0 | 0 | (8,045) |
| Derecognition - disposals (depreciation) | 0 | 78 | 1,521 | 0 | 0 | 0 | 0 | 1,599 | 0 | 0 | 0 | 0 | 0 | 1,599 |
| Transactions in respect of the surplus on revaluation of non current assets within the CIES recognised in the revaluation reserve | | | | | | | | | | | | | | |
| Revaluation increases | 11,601 | 20,302 | 0 | 0 | 0 | 0 | 650 | 32,553 | 6,118 | 0 | 1,165 | 0 | 0 | 39,836 |
| Revaluation losses | (7,785) | (9,187) | 0 | 0 | 0 | 0 | (62) | (17,034) | (93) | 0 | 0 | 0 | 0 | (17,127) |
| Impairment losses | (32) | 0 | 0 | 0 | 0 | 0 | 0 | (32) | 0 | 0 | 0 | 0 | 0 | (32) |
| Transactions charged to the surplus / deficit on the provision of services in the CIES | | | | | | | | | | | | | | |
| Reversal of previous revaluation losses and impairment losses | 3,425 | 11,598 | 0 | 0 | 0 | 0 | 0 | 15,023 | 0 | 0 | 87 | 0 | 0 | 15,110 |
| Depreciation / amortisation charge | (13,119) | (26,445) | (4,478) | (10,735) | 0 | 0 | (67) | (54,844) | 0 | 0 | 0 | 0 | (1,401) | (56,245) |
| Revaluation losses | (11,174) | (11,150) | 0 | 0 | 0 | 0 | (1) | (22,325) | 0 | 0 | 0 | 0 | 0 | (22,325) |
| Impairment losses | (883) | 0 | 0 | 0 | 0 | 0 | 0 | (883) | 0 | 0 | 0 | 0 | 0 | (883) |
| Revaluation of investment property | 0 | 0 | 0 | 0 | 0 | 0 | 0 | 0 | 0 | 1,586 | 0 | 0 | 0 | 1,586 |
| Other transactions | | | | | | | | | | | | | | |
| Assets reclassified | 9,119 | (1,073) | 0 | 0 | 0 | (6,592) | (2,010) | (556) | 0 | 0 | 556 | 0 | 0 | 0 |
| Net Carrying Amount at 31 March 2019 | 873,227 | 723,042 | 17,915 | 92,351 | 2,818 | 25,210 | 4,790 | 1,739,353 | 210,530 | 58,559 | 3,978 | 0 | 6,981 | 2,019,401 |
| Gross carrying amount | 873,227 | 738,452 | 42,957 | 210,775 | 2,819 | 25,211 | 4,789 | 1,898,230 | 210,530 | 58,559 | 3,978 | 0 | 14,571 | 2,185,868 |
| Accumulated depreciation / amortisation | 0 | (15,412) | (25,041) | (118,424) | 0 | 0 | 0 | (158,877) | 0 | 0 | 0 | 0 | (7,590) | (166,467) |
| Net Carrying Amount at 31 March 2019 | 873,227 | 723,040 | 17,916 | 92,351 | 2,819 | 25,211 | 4,789 | 1,739,353 | 210,530 | 58,559 | 3,978 | 0 | 6,981 | 2,019,401 |

Non-Current Assets

| 2017/18 | Council Dwellings | Other Land & Buildings | Vehicles, Plant, Furniture & Equipment | Infrastructure Assets | Community Assets | Assets Under Construction | Surplus Assets | Total PPE | Heritage Assets | Investment Property | Assets Held for Sale (Short Term) | Intangible Assets | Total |
|--|-------------------|------------------------|--|-----------------------|------------------|---------------------------|----------------|------------------|-----------------|---------------------|-----------------------------------|-------------------|------------------|
| | £'000 | £'000 | £'000 | £'000 | £'000 | £'000 | £'000 | £'000 | £'000 | £'000 | £'000 | £'000 | £'000 |
| Gross carrying amount | 813,123 | 740,449 | 37,423 | 198,455 | 2,427 | 33,578 | 12,731 | 1,838,186 | 199,803 | 46,763 | 150 | 8,479 | 2,093,381 |
| Accumulated depreciation / amortisation | 0 | (4,693) | (18,565) | (96,608) | 0 | 0 | 0 | (119,866) | 0 | 0 | 0 | (5,230) | (125,096) |
| Net Carrying Amount at 1 April 2017 | 813,123 | 735,756 | 18,858 | 101,847 | 2,427 | 33,578 | 12,731 | 1,718,320 | 199,803 | 46,763 | 150 | 3,249 | 1,968,285 |
| Capital Additions | | | | | | | | | | | | | |
| Additions | 28,570 | 15,245 | 4,274 | 7,212 | 174 | 13,573 | 0 | 69,048 | 169 | 0 | 0 | 2,358 | 71,575 |
| Asset Disposals | | | | | | | | | | | | | |
| Derecognition - disposals | (3,859) | (3,177) | (294) | 0 | 0 | (2,503) | (1,387) | (11,220) | 0 | 0 | 0 | 0 | (11,220) |
| Derecognition - disposals (depreciation) | 0 | 110 | 282 | 0 | 0 | 0 | 19 | 411 | 0 | 0 | 0 | 0 | 411 |
| Transactions in respect of the surplus on revaluation of non current assets within the CIES recognised in the revaluation reserve | | | | | | | | | | | | | |
| Revaluation increases | 25,314 | 37,137 | 0 | 0 | 0 | 0 | 818 | 63,269 | 4,738 | 0 | 3 | 0 | 68,010 |
| Revaluation losses | (7,646) | (21,950) | 0 | 0 | 0 | 0 | (2,850) | (32,446) | (258) | 0 | 0 | 0 | (32,704) |
| Transactions charged to the surplus / deficit on the provision of services in the CIES | | | | | | | | | | | | | |
| Reversal of previous revaluation losses and impairment losses | 11,947 | 7,848 | 0 | 0 | 0 | 0 | 0 | 19,795 | 0 | 0 | 0 | 0 | 19,795 |
| Depreciation / amortisation charge | (12,105) | (21,108) | (3,802) | (11,081) | 0 | 0 | (19) | (48,115) | 0 | 0 | 0 | (959) | (49,074) |
| Revaluation losses | (15,508) | (25,335) | 0 | 0 | 0 | 0 | (545) | (41,388) | 0 | 0 | 0 | 0 | (41,388) |
| Revaluation of investment property | 0 | 0 | 0 | 0 | 0 | 0 | 0 | 0 | 0 | 3,220 | 0 | 0 | 3,220 |
| Other transactions | | | | | | | | | | | | | |
| Assets reclassified | 20,848 | 568 | 478 | (1) | 0 | (21,423) | (2,487) | (2,017) | 0 | 0 | 2,017 | 0 | 0 |
| Net Carrying Amount at 31 March 2018 | 860,684 | 725,094 | 19,796 | 97,977 | 2,601 | 23,225 | 6,280 | 1,735,657 | 204,452 | 49,983 | 2,170 | 4,648 | 1,996,910 |
| Gross carrying amount | 860,684 | 732,326 | 41,880 | 205,666 | 2,601 | 23,225 | 6,280 | 1,872,662 | 204,452 | 49,983 | 2,170 | 10,836 | 2,140,103 |
| Accumulated depreciation / amortisation | 0 | (7,232) | (22,084) | (107,689) | 0 | 0 | 0 | (137,005) | 0 | 0 | 0 | (6,188) | (143,193) |
| Net Carrying Amount at 31 March 2018 | 860,684 | 725,094 | 19,796 | 97,977 | 2,601 | 23,225 | 6,280 | 1,735,657 | 204,452 | 49,983 | 2,170 | 4,648 | 1,996,910 |

Summary of Transactions for Heritage Assets

The following table shows a summary of the transactions on heritage assets:

| Summary of Transactions on Heritage Assets | | |
|--|----------------|----------------|
| | 2017/18 | 2018/19 |
| | £'000 | £'000 |
| Cost of acquisitions | | |
| Royal Pavilion | 33 | 27 |
| Volks Railway | 136 | 27 |
| Total Cost of Acquisitions | 169 | 54 |
| Carrying amount of assets disposed | | |
| Volks Railway | 0 | 0 |
| Total Carrying Amount of Assets Disposed | 0 | 0 |
| Revaluation increases/(losses) | | |
| Royal Pavilion | 4,690 | 4,797 |
| Collections | 0 | 959 |
| West Blatchington Windmill | 34 | 35 |
| Rottingdean Windmill | 14 | 80 |
| Rare Books | 0 | 247 |
| Volks Railway | (258) | (93) |
| Total Revaluation increases/(losses) Recognised | 4,480 | 6,025 |
| Carrying amount as at 31 March | | |
| Royal Pavilion | 161,036 | 165,860 |
| Collections | 31,960 | 32,919 |
| West Blatchington Windmill | 1,176 | 1,211 |
| Rottingdean Windmill | 489 | 569 |
| Rare Books | 8,240 | 8,487 |
| Volks Railway | 1,551 | 1,484 |
| Total Carrying Amount as at 31 March | 204,452 | 210,530 |

Valuations

Land and building valuations were based upon valuation reports issued by valuers appointed by the council. The valuations were carried out in accordance with the methodologies and bases for estimation set out in the professional standards of the Royal Institution of Chartered Surveyors (RICS). The council requires that all valuers are RICS qualified. The council's valuation experts work closely with finance officers reporting directly to the Chief Finance Officer on a regular basis regarding all valuation matters.

Property, Plant and Equipment (PPE)

The council carries out a rolling programme for revaluing its PPE assets that ensures that all PPE assets required to be measured at current value are revalued at least every five years. The exception is the valuation of HRA dwellings and garages and car park assets which are undertaken annually; methods of valuation for these assets are conducted following government guidance on stock valuation for resource accounting.

Valuations are carried out by the council's internal valuers and by independent property managing companies contracted by the council: Avison Young, Savills UK Ltd and Montagu Evans. The valuation of the council's council dwellings is carried out annually by Savills UK Ltd.

The following table shows the progress of the council's rolling programme for the revaluation of PPE assets:

| Rolling Programme for the Revaluation of Property, Plant and Equipment | | | | | | | | |
|--|-------------------|------------------------|--|-----------------------|------------------|---------------------------|----------------|------------------|
| | Council Dwellings | Other Land & Buildings | Vehicles, Plant, Furniture & Equipment | Infrastructure Assets | Community Assets | Assets Under Construction | Surplus Assets | Total |
| | £'000 | £'000 | £'000 | £'000 | £'000 | £'000 | £'000 | £'000 |
| Carried at historical cost | 0 | 0 | 42,957 | 210,775 | 2,819 | 25,211 | 0 | 281,762 |
| Valued at current value: | | | | | | | | |
| 2018/19 | 873,227 | 391,285 | 0 | 0 | 0 | 0 | 4,789 | 1,269,301 |
| 2017/18 | 0 | 215,551 | 0 | 0 | 0 | 0 | 0 | 215,551 |
| 2016/17 | 0 | 94,058 | 0 | 0 | 0 | 0 | 0 | 94,058 |
| 2015/16 | 0 | 32,602 | 0 | 0 | 0 | 0 | 0 | 32,602 |
| 2014/15 | 0 | 4,956 | 0 | 0 | 0 | 0 | 0 | 4,956 |
| Gross carrying amount | 873,227 | 738,452 | 42,957 | 210,775 | 2,819 | 25,211 | 4,789 | 1,898,230 |
| Accumulated depreciation | 0 | (15,412) | (25,041) | (118,424) | 0 | 0 | 0 | (158,877) |
| Net carrying amount | 873,227 | 723,040 | 17,916 | 92,351 | 2,819 | 25,211 | 4,789 | 1,739,353 |

Surplus Assets

The fair value of the council's surplus assets is determined using the market value methodology. This method includes the yield methodology and adjusted sales comparison approach, or may include a development or residual appraisal if it is considered an alternative use provides the highest and best value. The approach is consistent with IFRS 13 *Fair Value Measurement*. The method involves a degree of judgement and uses data which is not widely publicly available. Inputs to the valuations, some of which are "unobservable" as defined by IFRS 13, include capitalisation rates, discount rates and comparable market values for both rents and vacant possession values. For these reasons, all valuations of the council's surplus assets are classified as Level 3 as defined by IFRS 13. There were no transfers between levels during the financial year.

Valuation process

Property is valued according to the market value method which includes both comparison and residual (cost based) approaches:

- yield methodology: the value of the income stream, by reference to market rent for similar properties, and capitalisation rates from similar properties traded in the same geographic region;
- adjusted sales comparison approach: the vacant possession value of similar properties and discount rates for similar properties traded in the same geographic region;
- residual appraisals: gross development values, construction costs, professional fees, finance costs, developer profit, statutory costs and development periods for assets considered to have development potential.

The valuer's role is to undertake the valuations by assessing all major inputs to the valuation process, including market rents, comparable vacant possession values for similar properties, yields and costs. The council's internal estates manager and lead valuer review the output from the valuation including the valuation techniques used for each property, adjustments made to default values for unobservable inputs, and the correlation of valuation inputs to data from the council's property and financial systems. They assess valuation movements compared to the prior year valuation (at a property value, regional and property type level),

and review ratios of let value to vacant possession value, values per square foot, effective yields and comparisons to property market indices.

The following table shows quantitative information about fair value measurement of surplus assets using significant unobservable inputs (level 3):

| Quantitative Information about Fair Value Measurement (Surplus Assets) | | | | |
|--|-----------------------------|---|---------------------|--|
| Property Type | Fair Value at 31 March 2019 | Valuation techniques used to measure Fair Value | Unobservable inputs | Range of unobservable inputs |
| | £'000 | | | |
| Surplus assets | 4,789 | Development appraisal | Rental values | Office: £64 to £175 psm |
| | | | Capital values | Residential: £2,650 to £7,000 psm |
| | | | Capitalisation rate | Office: 5% to 12% |
| | | | Construction costs | Residential: £1,560 to £2,153 psm |
| | | | Land values | Office: £1,481 to £1,617 psm Student housing: £20,000 to £25,000 per unit |

Note: per square metre has been abbreviated to 'psm' in the above table.

The following table shows the relationship of significant unobservable inputs to fair value and the impact of significant changes to those outputs:

| Unobservable input | Impact on Fair Value of Changes to Input | |
|--|--|------------------------|
| | Increase in Input | Decrease in Input |
| Adjusted comparable vacant possession values | Increase in fair value | Decrease in fair value |
| Rental values | Increase in fair value | Decrease in fair value |
| Capitalisation rates | Decrease in fair value | Increase in fair value |
| Construction costs | Decrease in fair value | Increase in fair value |

Heritage Assets

The valuations for all heritage assets are based on insurance valuations. The assets are insured by Zurich Municipal and Aviva Insurance Ltd and are based on a 1 November valuation date.

Investment Property

The fair value of the council's investment property is measured annually. Valuations are carried out by the council's internal valuers and by independent property managing companies contracted by the council: Avison Young, Montagu Evans and Savills UK Ltd.

The majority of the council's assets which are classified as investment properties are leased out under short term operating leases. These properties are used by the lessees for commercial purposes.

The fair value of the council's investment property portfolio is determined using a variety of techniques depending on the property type and the terms of the lease. These techniques include the yield methodology, adjusted sales comparison approach, and discounted cash flow. They involve a degree of judgement and use data which is not widely publicly available. Inputs to the valuations, some of which are "unobservable" as defined by IFRS 13, include capitalisation rates, discount rates and comparable market values for both rents and vacant possession values. For these reasons, all valuations of the council's investment property portfolio are classified as level 3. There were no transfers between levels during the financial year.

Valuation process

The council's investment property is valued according to one or more of the following two approaches:

- yield methodology - the value of the income stream for the term of the lease, by reference to the current rent for the property, rent review provisions, market rent for similar properties, and capitalisation rates from similar properties traded in the same geographic region;
- adjusted sales comparison approach - the vacant possession value of similar properties, the time until vacant possession will be achieved, and discount rates for similar properties traded in the same geographic region.

The council's external valuers provide capitalisation and discount rates and undertake the majority of the valuations. Their role is to undertake the valuations by assessing all major inputs to the valuation process, including market rents, comparable vacant possession values for similar properties and the unexpired term of leases. The council's internal estates manager and lead valuer review the output from the valuation including the valuation techniques used for each property, adjustments made to default values for unobservable inputs, and the correlation of valuation inputs to data from the council's property and financial systems. They assess valuation movements compared to the prior year valuation (at a property valuer, regional and property type level), and review ratios of let value to vacant possession value, values per square foot, effective yields and comparisons to property market indices.

The following table shows quantitative information about fair value measurement of investment properties using significant unobservable inputs (level 3):

| Quantitative Information about Fair Value Measurement (Investment Property) | | | | |
|---|-----------------------------|---|---------------------|---|
| Property Type | Fair Value at 31 March 2019 | Valuation techniques used to measure Fair Value | Unobservable inputs | Range of unobservable inputs |
| | £'000 | | | |
| Urban commercial | 58,559 | Yield methodology | Rental values | Retail: £131 to £1,151 psm |
| | | | | Office: £134 to £269 psm |
| | | | | Car Park: £3 to £5 per space per day |
| | | | | Garden Centre: £10 to £15 psm |
| | | | | Public House (Ground Lease): £100 to £150 psm |
| | | | Capitalisation rate | Retail: 5% to 10% |
| | | | | Office: 6% to 9.5% |
| | | | | Car Park: 8% |
| | | | | Garden Centre: 7% |
| | | | | Public House (Ground Lease): 5 to 6% |

Note: per square metre has been abbreviated to 'psm' in the above table.

The following table shows the relationship of significant unobservable inputs to fair value and the impact of significant changes to those outputs:

| Relationship of Unobservable Inputs to Fair Value (Investment Property) | | |
|--|---|--------------------------|
| Unobservable input | Impact on Fair Value of Changes to Input | |
| | Increase in Input | Decrease in Input |
| Adjusted comparable vacant possession values | Increase in fair value | Decrease in fair value |
| Rental values | Increase in fair value | Decrease in fair value |
| Capitalisation rates | Decrease in fair value | Increase in fair value |

In estimating the fair value of the council's investment properties, the highest and best use of the properties is their current use.

The amount of gain in the financial year arising from changes in the fair value of the council's investment property was £8.576m.

Useful Lives

Assets of the same type generally have the same life but there are exceptions for specific assets. Operational buildings and surplus assets are generally valued with a life of either 20 or 50 years as advised by the council's valuers. In respect of the assets valued using depreciated replacement cost methodology as at 31 March 2019, the majority of assets were deemed to have a total useful life of 60 years with a remaining useful life of between 2 and 58 years.

The asset life of council dwellings is set as appropriate for the relevant components. The structure of the dwellings has an asset life of 60 years and the replaceable components vary as appropriate, for example, kitchens have a life of 30 years. Asset lives for vehicles, plant, furniture and equipment are generally set at between five and ten years depending on the nature of the asset. The asset life for infrastructure assets is set at 20 years.

Asset lives for garages and car parks in respect of the HRA are set at 35 years.

All intangible assets have been assessed as having a finite useful life, based on assessments of the period that the intangible assets are expected to be of use to the council. The useful lives applied are generally between three and ten years depending on the nature of the intangible asset.

Impairment and Revaluation Losses

As part of the annual inspection and ongoing management of its property portfolio, the council makes an assessment of the impact of obsolescence, physical damage and changes of use which could affect asset values.

During 2018/19 the council has recognised significant revaluation losses on the following buildings: Court Farm (£3.300m) and Brighton Dome & Museum (£7.300m) These revaluation losses occurred as a result of the revaluation of assets in accordance with the council's asset revaluation policy and reconfiguration of farm tenancies

Contractual Commitments

At 31 March 2019, the council had entered into the following contractual commitments in respect of non-current assets:

| Contractual Commitments in respect of Non Current Assets | | |
|---|--|------------------------|
| Scheme Name | Description | Total £'000 |
| Council Dwellings | | |
| Housing stock programme | Council dwellings works in progress | 8,084 |
| Other Land and Buildings | | |
| City Development & Regen | Various regeneration projects across Brighton & Hove | 80 |
| City Environmental Management | Schemes in various parks | 419 |
| Culture Tourism and Sport | Royal Pavilion Estate works | 722 |
| Education and Skills | Works at various schools | 236 |
| Housing Revenue Account | Various HRA housing works | 490 |
| Property | Works on various council properties | 70 |
| Transport | Various highways schemes | 357 |
| Vehicles, Plant, Furniture and Equipment | | |
| City Environmental Management | Purchase of new vehicles | 34 |
| Digital First | Digital First project | 166 |
| Education and Skills | IT equipment for schools | 37 |
| Housing Revenue Account | Purchase of new vehicles | 31 |
| ICT | IT Equipment for various council services | 175 |
| Intangible Assets | | |
| Digital First project | Software and services | 8 |

Income and Expenses in respect of Investment Property

The council lets properties in its investment portfolio at the full market rent achievable on the basis of the leases granted. The council received £3.227m of income in relation to investment properties in 2018/19 (£3.118m 2017/18). No revenue expenditure was incurred in relation to investment properties.

Intangible Assets acquired by way of a Government Grant

The council did not receive any grant funding to fund the acquisition of intangible assets in respect of ICT systems.

HRA Non-Current Assets

The council makes a local assessment of its capital spending needs to determine the amount to be paid into the Major Repairs Reserve; this assessment is based on the amount which needs to be set aside for depreciation, namely the cost of replacing or renewing all the components of the council dwellings plus an amount for the fabric of the building.

The council complies with the requirements of the Department for Communities and Local Government "Item 8 Credit and Debit (General) Determination from 1st April 2017" and the relevant CIPFA accounting guidance.

The following table shows the gross carrying amount and the accumulated depreciation at the beginning and end of the financial year and summarises the movement in value over the year for HRA non-current assets:

| HRA Non-Current Assets | | | | | | | | |
|--|-------------------|------------------------|--|---------------------------|----------------|-----------------------|-------------------|----------------|
| 2018/19 | Council Dwellings | Other Land & Buildings | Vehicles, Plant, Furniture & Equipment | Assets Under Construction | Total PPE | Investment Properties | Intangible Assets | Total |
| | £'000 | £'000 | £'000 | £'000 | £'000 | £'000 | £'000 | £'000 |
| Gross carrying amount | 860,684 | 16,584 | 410 | 9,533 | 887,211 | 215 | 439 | 887,865 |
| Accumulated depreciation / amortisation | 0 | (447) | (406) | 0 | (853) | 0 | (439) | (1,292) |
| Net Carrying Amount at 1 April 2018 | 860,684 | 16,137 | 4 | 9,533 | 886,358 | 215 | 0 | 886,573 |
| Capital additions | | | | | | | | |
| Additions | 25,525 | 666 | 298 | 3,653 | 30,142 | 0 | 172 | 30,314 |
| Asset disposals | | | | | | | | |
| Derecognition - disposals | (4,133) | (122) | (257) | 0 | (4,512) | 0 | 0 | (4,512) |
| Derecognition - disposals (depreciation) | 0 | 2 | 257 | 0 | 259 | 0 | 0 | 259 |
| Transactions in respect of the surplus on revaluation of non-current assets within the HRA Income and Expenditure Statement | | | | | | | | |
| Revaluation increases | 11,601 | 1,187 | 0 | 0 | 12,788 | 0 | 0 | 12,788 |
| Revaluation losses | (7,785) | (674) | 0 | 0 | (8,459) | 0 | 0 | (8,459) |
| Impairment losses | (32) | 0 | 0 | 0 | (32) | 0 | 0 | (32) |
| Transactions charged to the surplus / deficit on the provision of services within the HRA Income and Expenditure Statement | | | | | | | | |
| Reversal of previous revaluation losses | 3,425 | 13 | 0 | 0 | 3,438 | 0 | 0 | 3,438 |
| Depreciation / amortisation charge | (13,119) | (277) | (1) | 0 | (13,397) | 0 | 0 | (13,397) |
| Revaluation losses | (11,174) | (301) | 0 | 0 | (11,475) | 0 | 0 | (11,475) |
| Impairment losses | (883) | 0 | 0 | 0 | (883) | 0 | 0 | (883) |
| Revaluation of investment property | 0 | 0 | 0 | 0 | 0 | 23 | 0 | 23 |
| Other transactions | | | | | | | | |
| Assets reclassified | 9,119 | 0 | 0 | (6,462) | 2,657 | 0 | 0 | 2,657 |
| Net Carrying Amount at 31 March 2019 | 873,228 | 16,631 | 301 | 6,724 | 896,884 | 238 | 172 | 897,294 |
| Gross carrying amount | 873,227 | 16,955 | 451 | 6,725 | 897,358 | 238 | 611 | 898,207 |
| Accumulated depreciation / amortisation | 0 | (325) | (150) | 0 | (475) | 0 | (439) | (914) |
| Net Carrying Amount at 31 March 2019 | 873,227 | 16,630 | 301 | 6,725 | 896,883 | 238 | 172 | 897,293 |

| HRA Non-Current Assets | | | | | | | | |
|--|-------------------|------------------------|--|---------------------------|----------------|-----------------------|-------------------|----------------|
| 2017/18 | Council Dwellings | Other Land & Buildings | Vehicles, Plant, Furniture & Equipment | Assets Under Construction | Total PPE | Investment Properties | Intangible Assets | Total |
| | £'000 | £'000 | £'000 | £'000 | £'000 | £'000 | £'000 | £'000 |
| Gross carrying amount | 813,123 | 15,882 | 408 | 22,855 | 852,268 | 215 | 439 | 852,922 |
| Accumulated depreciation / amortisation | 0 | (445) | (400) | 0 | (845) | 0 | (439) | (1,284) |
| Net Carrying Amount at 1 April 2017 | 813,123 | 15,437 | 8 | 22,855 | 851,423 | 215 | 0 | 851,638 |
| Capital additions | | | | | | | | |
| Additions | 28,570 | 182 | 4 | 7,301 | 36,057 | 0 | 0 | 36,057 |
| Asset disposals | | | | | | | | |
| Derecognition - disposals | (3,859) | (95) | 0 | 0 | (3,954) | 0 | 0 | (3,954) |
| Derecognition - disposals (depreciation) | 0 | 7 | 0 | 0 | 7 | 0 | 0 | 7 |
| Transactions in respect of the surplus on revaluation of non-current assets within the HRA Income and Expenditure Statement | | | | | | | | |
| Revaluation increases | 25,314 | 1,561 | 0 | 0 | 26,875 | 0 | 0 | 26,875 |
| Revaluation losses | (7,646) | (614) | 0 | 0 | (8,260) | 0 | 0 | (8,260) |
| Transactions charged to the surplus / deficit on the provision of services within the HRA Income and Expenditure Statement | | | | | | | | |
| Reversal of previous revaluation losses | 11,947 | 0 | 0 | 0 | 11,947 | 0 | 0 | 11,947 |
| Depreciation / amortisation charge | (12,105) | (251) | (7) | 0 | (12,363) | 0 | 0 | (12,363) |
| Revaluation losses | (15,508) | (93) | 0 | 0 | (15,601) | 0 | 0 | (15,601) |
| Revaluation of investment property | 0 | 0 | 0 | 0 | 0 | 2 | 0 | 2 |
| Other transactions | | | | | | | | |
| Assets reclassified | 20,848 | 0 | 0 | (20,623) | 225 | 0 | 0 | 225 |
| Net Carrying Amount at 31 March 2018 | 860,684 | 16,134 | 5 | 9,533 | 886,356 | 217 | 0 | 886,573 |
| Gross carrying amount | 860,684 | 16,584 | 410 | 9,533 | 887,211 | 215 | 439 | 887,865 |
| Accumulated depreciation / amortisation | 0 | (447) | (406) | 0 | (853) | 0 | (439) | (1,292) |
| Net Carrying Amount at 31 March 2018 | 860,684 | 16,137 | 4 | 9,533 | 886,358 | 215 | 0 | 886,573 |

Council Dwellings

The council was responsible for managing 11,551 council dwellings at 31 March 2019 (11,552 at 31 March 2018) made up as follows:

| Council Dwellings | | | | | | |
|-------------------|------------|--------------|--------------|--------------|------------|---------------|
| | 0 Bed | 1 Bed | 2 Bed | 3 Bed | 4+ Bed | Total |
| 2018/19 | | | | | | |
| Bedsits | 580 | 25 | 0 | 0 | 0 | 605 |
| Bungalows | 25 | 172 | 28 | 24 | 1 | 250 |
| Flats | 7 | 3,434 | 2,824 | 204 | 0 | 6,469 |
| Houses | 0 | 21 | 1,407 | 2,347 | 290 | 4,065 |
| Maisonettes | 0 | 0 | 97 | 59 | 6 | 162 |
| Total | 612 | 3,652 | 4,356 | 2,634 | 297 | 11,551 |
| 2017/18 | | | | | | |
| Bedsits | 600 | 25 | 0 | 0 | 0 | 625 |
| Bungalows | 25 | 173 | 27 | 23 | 1 | 249 |
| Flats | 2 | 3,429 | 2,823 | 197 | 0 | 6,451 |
| Houses | 0 | 22 | 1,403 | 2,355 | 284 | 4,064 |
| Maisonettes | 0 | 0 | 98 | 59 | 6 | 163 |
| Total | 627 | 3,649 | 4,351 | 2,634 | 291 | 11,552 |

The following table summarises the movement in council dwellings within the year:

| Movement in Council Dwellings | | |
|--|---------------|---------------|
| | 2017/18 | 2018/19 |
| Stock at 1 April | 11,498 | 11,552 |
| Sales | (52) | (57) |
| Transferred to Brighton & Hove Seaside Community Homes Ltd | 0 | 0 |
| Conversions | 106 | 56 |
| Stock at 31 March | 11,552 | 11,551 |

The council has removed £4.130m of council dwellings net book asset values from its Balance Sheet in respect of the movements detailed in the above table.

The vacant possession value in respect of council dwellings at 1 April 2019 was £2,646m as valued by the valuers, Savills UK Ltd, compared with the value of £873.000m for its existing use as social housing. The difference of £1,773m represents the cost of providing council housing at less than open market rents.

Housing Local Delivery Vehicle

Brighton & Hove Seaside Community Homes Ltd is a not for profit charitable company set up and funded by a third party independent to the council as a local delivery vehicle to raise investment for improvements to council dwellings. The company was incorporated in March 2009 and has leased 499 empty properties from the council. The properties were leased to the Housing Delivery Vehicle in batches over a period up to March 2017 under lease terms of up to 99 years. The properties are let to homeless households and people with particular needs nominated by the council.

9 Capital Investment and Capital Financing

The council made £79.837m of capital investments in 2018/19. The following table shows the total amount of capital investment analysed for each category of non-current asset together with the resources that have been used to finance the capital investment:

| Capital Investment and Capital Financing | | |
|--|-----------------|-----------------|
| | 2017/18 | 2018/19 |
| | £'000 | £'000 |
| Opening Capital Financing Requirement | 358,396 | 356,253 |
| Capital investment | | |
| Property, plant and equipment | 69,048 | 57,928 |
| Heritage assets | 169 | 53 |
| Intangible assets | 2,358 | 3,734 |
| Investment property | 0 | 7,302 |
| Revenue expenditure funded from capital under statute | 3,581 | 8,787 |
| Long term debtors and Investments | 220 | 2,033 |
| Total Capital Investment | 75,376 | 79,837 |
| Sources of finance | | |
| Capital receipts | (10,083) | (11,712) |
| Capital grants and contributions | (28,061) | (28,925) |
| Major repairs reserve (HRA) | (12,363) | (13,397) |
| Reserves | (583) | (96) |
| HRA balance | (950) | (894) |
| Revenue contributions | (14,926) | (12,725) |
| Total Capital Financing (excluding borrowing) | (66,966) | (67,749) |
| Repayment of loans (MRP) | (9,925) | (10,843) |
| Application of Capital Receipts | (628) | (274) |
| Closing Capital Financing Requirement | 356,253 | 357,224 |
| Explanation of movements in capital financing requirement | | |
| Increase in underlying need to borrow (unsupported by government financial assistance) | 8,410 | 11,243 |
| Repayment of loans (MRP) | (9,925) | (10,843) |
| Increase in Long Term Debtor | 0 | 845 |
| Application of Capital Receipts | (628) | (274) |
| Increase / (Decrease) in Capital Financing Requirement | (2,143) | 971 |

The council's capital financing requirement represents capital investment historically that is funded from borrowing which will be repaid in future financial years. In 2018/19, £11.243m of capital investment was financed through unsupported borrowing (i.e. not supported by the Government) and therefore impacted on the council's capital financing requirement. Where capital investment is funded by borrowing, a charge is made to revenue as non-current assets are used by the council.

Minimum Revenue Provision (MRP)

The council is required by statute to set aside a prudent sum for the repayment of debt (MRP). Guidance issued by the Government requires Full Council to approve an annual statement on the amount of debt that will be repaid in a financial year; the council's annual statement was approved on 22 February 2018. The following table shows the amount set aside from revenue:

| Minimum Revenue Provision | | |
|--|--------------|---------------|
| | 2017/18 | 2018/19 |
| | £'000 | £'000 |
| GF supported debt (debt where central government provide revenue support) | 2,328 | 2,328 |
| GF unsupported debt (debt where no central government support is received) | 4,762 | 5,149 |
| HRA unsupported debt | 548 | 913 |
| Charge equal to write down on PFI liabilities | 2,287 | 2,454 |
| Total Amount Set Aside from Revenue | 9,925 | 10,844 |

HRA Capital Investment and Financing

The council had £30.257m of capital investment in respect of the HRA in 2018/19. The following table shows the resources that have been used to finance the capital investment:

| HRA Capital Investment and Financing | | |
|--------------------------------------|-----------------|-----------------|
| | 2017/18 | 2018/19 |
| | £'000 | £'000 |
| Capital investment | 36,049 | 30,257 |
| Total Capital Investment | 36,049 | 30,257 |
| Major repairs reserve | (12,363) | (13,397) |
| Revenue contributions | (13,939) | (12,328) |
| Reserves | (40) | (35) |
| HRA balance | (950) | (894) |
| Capital receipts | (4,518) | (3,263) |
| Capital grants and contributions | (1,531) | (339) |
| Unsupported borrowing | (2,708) | 0 |
| Total Funding | (36,049) | (30,257) |

The following table shows a summary of the total capital receipts received in 2018/19 in respect of the HRA:

| HRA Capital Receipts | | |
|---|--------------|--------------|
| | 2017/18 | 2018/19 |
| | £'000 | £'000 |
| Right to buy sales of houses and flats | 8,102 | 9,044 |
| Sale of land and other property | 69 | 82 |
| Mortgages repayments | 2 | 1 |
| Discount repayments | 70 | 0 |
| Transferred properties to Brighton & Hove Seaside Community Homes Ltd | 0 | 0 |
| Total | 8,243 | 9,128 |

10 Financial Assets and Liabilities – Financial Instruments

Categories of Financial Instruments

The Council has adopted new classifications for financial assets with effect from 1 April 2018, in accordance with the CIPFA Code of Practice, IFRS 9 – Financial Instruments. The table below shows how the closing balances for 2017/18 translate into the new classifications.

| Investments at 1 April 2018 | Carrying amount b/f at 1 April 2018 | New classifications at 1 April 2018 | | |
|--|-------------------------------------|-------------------------------------|------------------------------------|---|
| | | Amortised Cost | Fair Value through profit and loss | Fair Value through Other Comprehensive Income |
| | £'000 | £'000 | £'000 | £'000 |
| Previous classifications | | | | |
| Loans and Receivables | 114,479 | 101,362 | 13,117 | 0 |
| Available for Sale | 20,083 | 0 | 20,083 | 0 |
| Unquoted investment at cost | 50 | 0 | 50 | 0 |
| Fair value through profit and loss | 0 | 0 | 0 | 0 |
| Reclassified amount at 1 April 2018 | 134,612 | 101,362 | 33,250 | 0 |
| Remeasurements at 1 April 2018 | 0 | 0 | 0 | 0 |
| Remeasured carrying amounts at 1 April 2018 | 134,612 | 101,362 | 33,250 | 0 |

The following categories of financial instrument are carried on the Balance Sheet:

| Financial Assets | Long Term | | Short Term | |
|--|---------------|---------------|----------------|----------------|
| | 1 April 2018 | 31 March 2019 | 1 April 2018 | 31 March 2019 |
| | £'000 | £'000 | £'000 | £'000 |
| Fair value through profit or loss | | | | |
| Investments | 40 | 25 | 33,210 | 44,729 |
| Amortised Cost | | | | |
| Investments | 5,020 | 6,213 | 96,342 | 101,967 |
| Debtors | 45,499 | 42,436 | 35,963 | 39,850 |
| Total Financial Assets | 50,559 | 48,674 | 165,515 | 186,546 |
| Non Financial Assets | 0 | 0 | 24,371 | 8,723 |
| Total | 50,559 | 48,674 | 189,886 | 195,269 |

| Financial Liabilities | Long Term | | Short Term | |
|--|------------------|------------------|-----------------|------------------|
| | 1 April 2018 | 31 March 2019 | 1 April 2018 | 31 March 2019 |
| | £'000 | £'000 | £'000 | £'000 |
| Fair value through profit or loss | | | | |
| Borrowings and Creditors | 0 | 0 | 0 | 0 |
| Amortised Cost | | | | |
| Long Term Borrowing | (257,451) | (251,180) | 0 | 0 |
| Long Term Creditors | (47,005) | (44,376) | 0 | 0 |
| Short Term Borrowing | 0 | 0 | (13,791) | (20,758) |
| Short Term Creditors | 0 | 0 | (47,469) | (48,423) |
| Total Financial Liabilities | (304,456) | (295,556) | (61,260) | (69,181) |
| Non Financial Liabilities | 0 | 0 | (33,546) | (36,043) |
| Total | (304,456) | (295,556) | (94,806) | (105,224) |

Financial Instruments Designated at Fair Value through Profit or Loss

The balance of financial assets at 31 March 2019 was £44.729m an increase of £11.519m from the opening balance at 1 April 2019. Financial assets include low volatility money market funds (LVNAV). Constant net asset value (CNAV) money market funds were reclassified as LVNAV under European Money Market reform.

There were no financial liabilities designated at fair value through profit or loss.

Investments in Equity Instruments Designated at Fair Value through Other Comprehensive Income

No financial assets or liabilities were classed as fair value through other comprehensive income.

Reclassifications

No financial assets or liabilities were re-classified during the year.

Income, Expense, Gains and Losses

| | 2017/18 | | 2018/19 | |
|---|---|--|---|--|
| | Surplus or Deficit on the Provision of Services | Other Comprehensive Income and Expenditure | Surplus or Deficit on the Provision of Services | Other Comprehensive Income and Expenditure |
| | £'000 | £'000 | £'000 | £'000 |
| Net gains/losses on: | | | | |
| Financial assets measured at fair value through profit or loss - fair value | (1) | 0 | (1) | 0 |
| Financial assets measured at fair value through profit or loss - dividends | (379) | 0 | (339) | 0 |
| Total net(gains) / losses | (380) | 0 | (340) | 0 |
| Interest revenue | | | | |
| Financial assets measured at amortised cost | (485) | 0 | (985) | 0 |
| Interest expense | | | | |
| Financial liabilities measured at amortised cost | 11,143 | 0 | 10,679 | 0 |

Fair Value

Basis for recurring fair value measurements:

- Level 1 Inputs – quoted prices (unadjusted) in active markets for identical assets or liabilities that the authority can access at the measurement date.
- Level 2 Inputs – inputs other than quoted prices included within Level 1 that are observable for the asset or liability, either directly or indirectly.
- Level 3 Inputs – unobservable inputs for the asset or liability.

| Financial Assets | Input level in fair value hierarchy | Valuation technique used to measure fair value | As at 31 March 2018 | As at 31 March 2019 |
|---|-------------------------------------|--|---------------------|---------------------|
| | | | £'000 | £'000 |
| Fair value through profit or loss | | | | |
| Money Market Funds | Level 1 | Unadjusted quoted prices in active identical markets | 23,209 | 34,728 |
| Ultra-short duration sterling fund (Aberdeen) | Level 1 | Unadjusted quoted prices in active identical markets | 10,001 | 10,001 |
| Municipal Bonds Agency Shareholding | Level 3 | | 40 | 25 |

Transfers between Levels of the Fair Value Hierarchy

There were no transfers between levels 1 and 2 during the year.

Changes in the Valuation Technique

There has been no change in the valuation technique used during the year for the financial instruments.

Reconciliation of Fair Value Measurements for Financial Assets Carried at Fair Value Categorised within Level 3 of the Fair Value Hierarchy for Financial Assets

There were no instruments, measured at fair value, that were at level 3 in the hierarchy.

Fair Values of Financial Assets and Financial Liabilities that are not measured at fair value but for which fair value disclosures are required

Except for the financial assets carried at fair value, all other financial liabilities and financial assets represented by amortised cost and long-term debtors and creditors are carried on the balance sheet at amortised cost. Their fair value can be assessed by calculating the present value of the cash flows that take place over the remaining life of the instruments, using the following assumptions:

- For loans from the PWLB payable, PWLB prevailing market rates (have been applied to provide the fair value under PWLB debt redemption procedures.
- For non-PWLB loans payable, PWLB prevailing market rates have been applied to provide the fair value under PWLB debt redemption procedures;
- For loans receivable prevailing benchmark market rates have been used to provide the fair value;
- No early repayment or impairment is recognised;
- Where an instrument has a maturity of less than 12 months or is a trade or other receivable the fair value is taken to be the carrying amount or the billed amount;
- The fair value of trade and other receivables is taken to be the invoiced or billed amount.

The fair values calculated are as follows:

| Financial Liabilities | 31 March 2018 | | 31 March 2019 | |
|---------------------------------|------------------|------------------|------------------|------------------|
| | Carrying Amount | Fair Value | Carrying Amount | Fair Value |
| | £'000 | £'000 | £'000 | £'000 |
| Amortised Cost | (257,451) | (348,302) | (251,180) | (329,868) |
| Long Term Creditors | 0 | 0 | 0 | 0 |
| PFI & Finance Lease Liabilities | (47,005) | (65,348) | (44,376) | (62,388) |
| Total | (304,456) | (413,650) | (295,556) | (392,256) |

The fair value of borrowings is higher than the carrying amount because the portfolio of loans includes a number of fixed rate loans where the interest rate payable is higher than the prevailing rates at the Balance Sheet date. This shows a notional future loss, based on economic conditions at 31 March 2019, arising from a commitment to pay interest to lenders above current market rates.

| Financial Assets | 31 March 2018 | | 31 March 2019 | |
|-------------------|-----------------|---------------|-----------------|---------------|
| | Carrying Amount | Fair Value | Carrying Amount | Fair Value |
| | £'000 | £'000 | £'000 | £'000 |
| Amortised Cost | 5,020 | 4,916 | 6,213 | 6,177 |
| Long Term Debtors | 45,499 | 45,499 | 42,436 | 42,436 |
| Total | 50,519 | 50,415 | 48,649 | 48,613 |

The fair value of the financial assets is lower than the carrying amount because the portfolio of investments includes a number of fixed rate loans where the interest rate receivable is lower than the rates available for similar loans at the Balance Sheet date. This shows a notional future loss, based on economic conditions at 31 March 2019, attributable to the commitment to receive interest below current market rates. Short term debtors and creditors are carried at cost as this is a fair approximation of their value.

Fair value hierarchy of financial assets and financial liabilities that are not measured at fair value

| Recurring fair value measurements using: | 31 March 2019 | | | |
|--|--|------------------------------------|---|------------------|
| | Quoted prices in active markets for identical assets (Level 1) | Other significant inputs (Level 2) | Significant unobservable inputs (Level 3) | Total |
| | £'000 | £'000 | £'000 | £'000 |
| Financial liabilities | | | | |
| Amortised Cost | 0 | (329,868) | 0 | (329,868) |
| Long Term Creditors | 0 | 0 | 0 | 0 |
| PFI & Finance Lease Liabilities | 0 | 0 | (62,388) | (62,388) |
| Total | 0 | (329,868) | (62,388) | (392,256) |
| Financial assets | | | | |
| Amortised Cost | 0 | 6,177 | 0 | 6,177 |
| Long Term Debtors | 0 | 42,436 | 0 | 42,436 |
| Total | 0 | 48,613 | 0 | 48,613 |

| Recurring fair value measurements using: | 31 March 2018 | | | |
|--|--|------------------------------------|---|------------------|
| | Quoted prices in active markets for identical assets (Level 1) | Other significant inputs (Level 2) | Significant unobservable inputs (Level 3) | Total |
| | £'000 | £'000 | £'000 | £'000 |
| Financial liabilities | | | | |
| Amortised Cost | 0 | (348,302) | 0 | (348,302) |
| Long Term Creditors | 0 | 0 | 0 | 0 |
| PFI & Finance Lease Liabilities | 0 | 0 | (65,348) | (65,348) |
| Total | 0 | (348,302) | (65,348) | (413,650) |
| Financial assets | | | | |
| Amortised Cost | 0 | 4,916 | 0 | 4,916 |
| Long Term Debtors | 0 | 45,499 | 0 | 45,499 |
| Total | 0 | 50,415 | 0 | 50,415 |

The fair value for financial liabilities and financial assets that are not measured at fair value included in levels 2 and 3 in the table above have been arrived at using a discounted cash flow analysis, with the most significant inputs being the discount rate.

The fair value for financial liabilities and financial assets that are not measured at fair value can be assessed by calculating the present value of the cash flows that will take place over the remaining term of the instruments, using the following assumptions.

Financial Assets

- early repayment or impairment is recognised;
- estimated ranges of interest rates at 31 March 2019 for loans receivable, based on new lending rates for equivalent loans at that date;
- the fair value of trade and other receivables is taken to be the invoiced or billed amount.

Financial Liabilities

- no early repayment is recognised;
- estimated ranges of interest rates at 31 March 2019 for loans payable based on new lending rates for equivalent.

Nature and extent of risks arising from financial instruments and how the council manages those risks

The council's activities expose it to a variety of financial risks. The key risks are:

- **Credit risk** - the possibility that other parties might fail to pay amounts due to the council;
- **Liquidity risk** - the possibility that the council might not have funds available to meet its commitments to make payments;
- **Re-financing risk** - the possibility that the council might be requiring to renew a financial instrument on maturity at disadvantageous interest rates or terms.
- **Market risk** - the possibility that financial loss might arise for the council as a result of changes in such measures as interest rates or stock market movements.

Overall procedures for managing risk

The council's overall risk management programme focuses on the unpredictability of financial markets, and seeks to minimise potential adverse effects on the resources available to fund services.

The procedures for risk management are set out through a legal framework based on the Local Government Act 2003 and associated regulations. These require the council to comply with the CIPFA Prudential Code, the CIPFA Code of Practice on Treasury Management in the Public Services and investment guidance issued through the Act. Overall, these procedures require the council to manage risk in the following ways:

- by formally adopting the requirements of the CIPFA Treasury Management Code of Practice;
- by the adoption of a Treasury Policy Statement and treasury management clauses within its financial regulations/standing orders/constitution;
- by approving annually in advance prudential and treasury indicators for the following three years limiting:
 - The council's overall borrowing;
 - Its maximum and minimum exposures to the maturity structure of its debt;
 - Its management of interest rate exposure;
 - Its maximum annual exposures to investments maturing beyond a year.
- by approving an investment strategy for the forthcoming year setting out its criteria for both investing and selecting investment counterparties.

These are required to be reported and approved at or before the council's annual Council Tax setting budget or before the start of the year to which they relate. These items are reported with the annual treasury management strategy which outlines the detailed approach to managing risk in relation to the council's financial instrument exposure. Actual performance is also reported after each year, as is a mid-year update.

The annual treasury management strategy which incorporates the prudential indicators was approved by council in March 2018 and is available on the council website.

The key issues within the strategy were:

- The Authorised Limit for 2018/19 was set at £436m. This is the maximum limit of external borrowings or other long-term liabilities;
- The Operational Boundary was expected to be £423m. This is the expected level of debt and other long-term liabilities during the year;
- The maximum amounts of fixed and variable interest rate exposure were set at 108% and 43% based on the council's net debt;
- The maximum and minimum exposures to the maturity structure of debt (see table below).

Risk management is carried out by a central treasury team, under policies approved by the council in the annual treasury management strategy. The council provides written principles for overall risk management, as well as written policies (covering specific areas, such as interest rate risk, credit risk, and the investment of surplus cash).

Credit Risk

Credit risk arises from deposits with banks and financial institutions, as well as credit exposures to the authority's customers. This risk is minimised through the Annual Investment Strategy, which is available on the authority's website.

Credit Risk Management Practices

The council's credit risk management practices are set out in the Annual Investment Strategy. With particular regard to determining whether the credit risk of financial instruments has increased significantly since initial recognition.

The Annual Investment Strategy requires that deposits are not made with financial institutions unless they meet identified minimum credit criteria, in accordance with the Fitch, Moody's and Standard & Poor's Credit Ratings Services. The Annual Investment Strategy also considers maximum amounts and time limits with a financial institution located in each category.

The credit criteria in respect of financial assets held by the council are detailed below:

The council uses the creditworthiness service provided by Link Asset Services. This service uses a sophisticated modelling approach with credit ratings from all three rating agencies - Fitch, Moody's and Standard and Poor's, forming the core element. However, it does not rely solely on the current credit ratings of counterparties but also uses the following as overlays:

- credit watches and credit outlooks from credit rating agencies
- CDS spreads to give early warning of likely changes in credit ratings
- sovereign ratings to select counterparties from only the most creditworthy countries

The full Investment Strategy for 2018/19 was approved by Full Council in March 2018 and is available on the council's website.

Customers for goods and services are assessed, taking into account their financial position, past experience and other factors, with individual credit limits being set in accordance with internal ratings in accordance with parameters set by the council.

The council's maximum exposure to credit risk in relation to its investments in financial institutions of £152m cannot be assessed generally as the risk of any institution failing to make interest payments or repay the principal sum will be specific to each individual institution. Recent experience has shown that it is rare for such entities to be unable to meet their commitments.

A risk of irrecoverability applies to all of the council's deposits, but there was no evidence at the 31 March 2019 that this was likely to crystallise.

Amounts Arising from Expected Credit Losses (ECL)

The changes in loss allowance during the year are as follows:

| Recurring fair value measurements using: | 12 month ECL | Lifetime ECL | Lifetime ECL - Simplified Approach | Total |
|--|--------------|--------------|------------------------------------|--------|
| | £'000 | £'000 | £'000 | £'000 |
| Opening balance 1 April 2018 | 13 | 2,011 | 11,764 | 13,788 |
| Change in credit loss | 6 | 1,794 | 2,844 | 4,644 |
| Closing balance at 31 March 2019 | 19 | 3,805 | 14,608 | 18,432 |

12 Month ECL includes some third party loans. Lifetime ECL includes some third party loans, treasury investments and non debtor system invoices. Lifetime ECL simplified includes debtors control, rents and penalty charge notices. The i360 observation tower is included under lifetime ECL.

Collateral – During the reporting period the council held no collateral as security.

Liquidity risk

The council manages its liquidity position through the risk management procedures above (the setting and approval of prudential indicators and the approval of the treasury and investment strategy reports), as well as through a comprehensive cash flow management system, as required by the CIPFA Treasury Management Code of Practice. This seeks to ensure that cash is available when needed.

The council has ready access to borrowings from the money markets to cover any day to day cash flow need, and the PWLB and money markets for access to longer term funds. The council is also required to provide a balanced budget through the Local Government Finance Act 1992, which ensures sufficient monies are raised to cover annual expenditure. There is therefore no significant risk that it will be unable to raise finance to meet its commitments under financial instruments.

The maturity analysis of financial assets, excluding sums due from customers, is as follows:

| | 31 March 2018 | 31 March 2019 |
|---------------------------|------------------|------------------|
| | £'000 | £'000 |
| Less than one year | 191,027 | 208,302 |
| Between one and two years | 5,050 | 5,053 |
| Total | 196,077 | 213,355 |

Refinancing and Maturity risk

The council maintains a significant debt and investment portfolio. Whilst the cash flow procedures above are considered against the refinancing risk procedures, longer-term risk to the council relates to managing the exposure to replacing financial instruments as they mature. This risk relates to both the maturing of longer term financial liabilities and longer term financial assets.

The approved treasury indicator limits for the maturity structure of debt and the limits placed on investments placed for greater than one year in duration are the key parameters used to address this risk. The council approved treasury and investment strategies address the main risks and the central treasury team address the operational risks within the approved parameters. This includes:

- monitoring the maturity profile of financial liabilities and amending the profile through either new borrowing or the rescheduling of the existing debt; and
- monitoring the maturity profile of investments to ensure sufficient liquidity is available for the council's day to day cash flow needs, and the spread of longer-term investments provide stability of maturities and returns in relation to the longer term cash flow needs.

The maturity analysis of financial liabilities is as follows, with the maximum and minimum limits for fixed interest rates maturing in each period (approved by council in the Treasury Management Strategy):

| | Approved Minimum Limit | Approved Maximum Limit | 31 March 2018 | 31 March 2019 |
|-------------------------------|------------------------------|------------------------------|------------------|------------------|
| | % | % | £'000 | £'000 |
| Less than one year | 0% | 40% | (56,376) | (79,213) |
| Between one and two years | 0% | 40% | (2,361) | (2,389) |
| Between two and five years | 0% | 50% | (16,755) | (39,013) |
| Between five and ten years | 0% | 75% | (92,398) | (77,427) |
| Between ten and fifteen years | 40% | 100% | (15,171) | (31,689) |
| More than fifteen years | 40% | 100% | (182,655) | (135,006) |
| Total | | | (365,716) | (364,737) |

Market risk

Interest rate risk - The council is exposed to interest rate movements on its borrowings and investments. Movements in interest rates have a complex impact on the council, depending on how variable and fixed interest rates move across differing financial instrument periods. For instance, a rise in variable and fixed interest rates would have the following effects:

- Borrowings at variable rates – the interest expense charged to the Comprehensive Income and Expenditure Statement will rise;
- Borrowings at fixed rates – the fair value of the borrowing will fall (no impact on revenue balances);
- Investments at variable rates – the interest income credited to the Comprehensive Income and Expenditure Statement will rise; and
- Investments at fixed rates – the fair value of the assets will fall (no impact on revenue balances).

Borrowings are not carried at fair value on the balance sheet, so nominal gains and losses on fixed rate borrowings would not impact on the Surplus or Deficit on the Provision of Services or Other Comprehensive Income and Expenditure. However, changes in interest payable and receivable on variable rate borrowings and investments will be posted to the Surplus or Deficit on the Provision of Services and affect the General Fund Balance. Movements in the fair value of fixed rate investments that have a quoted market price will be reflected in the Other Comprehensive Income and Expenditure Statement.

The council has a number of strategies for managing interest rate risk. The Annual Treasury Management Strategy draws together council's prudential and treasury indicators and its expected treasury operations, including an expectation of interest rate movements. From this Strategy a treasury indicator is set which provides maximum limits for fixed and variable interest rate exposure. The central treasury team will monitor market and forecast interest rates within the year to adjust exposures appropriately. For instance, during periods of falling interest rates, and where economic circumstances make it favourable, fixed rate investments may be taken for longer periods to secure better long term returns, similarly the drawing of longer term fixed rates borrowing would be postponed.

According to this assessment strategy, at 31 March 2019, if all interest rates had been 1% higher (with all other variables held constant) the financial effect would be:

| | 31 March 2019 |
|--|------------------|
| | £'000 |
| Increase in interest payable on variable rate borrowings | 53 |
| Increase in interest receivable on variable rate investments | (444) |
| Impact on Comprehensive Income and Expenditure | (391) |

Price risk

The council has a holding in a short dated Sterling fund at 31 March 2019.

Foreign exchange risk

The council has no financial assets or liabilities denominated in foreign currencies. It therefore has no exposure to loss arising from movements in exchange rates.

11 Debtors

The following table shows an analysis of the council's short term debtors:

| Short Term Debtors | | |
|---------------------------------|------------------|------------------|
| | 31 March 2018 | 31 March 2019 |
| | £'000 | £'000 |
| Debtor System Control | 19,997 | 21,685 |
| Local Growth Funds Grant | 8,877 | 5,968 |
| Payments in Advance | 8,047 | 5,459 |
| HMRC | 3,687 | 2,945 |
| Other | 19,726 | 12,516 |
| Total Short Term Debtors | 60,334 | 48,573 |

£39.849m (£35.963m 31 March 2018) of short term debtors are classed as financial instruments and are included in note 10; those debtors not classified as financial instruments are statutory debtors, grant debtors and payments in advance.

The following table shows an analysis of the council's long term debtors:

| Long Term Debtors | | |
|--------------------------------|------------------|------------------|
| | 31 March 2018 | 31 March 2019 |
| | £'000 | £'000 |
| Finance lease | 6,212 | 5,897 |
| i360 development | 36,168 | 33,702 |
| Other long term debtors | 3,119 | 2,838 |
| Total Long Term Debtors | 45,499 | 42,437 |

All long term debtors are classed as financial instruments and are included in note 10.

The council provided financial support to the East Sussex Credit Union in April 2016 with a membership deposit of £28,000 and a subordinated loan of £250,000 for the purpose of providing safe, affordable, accessible financial products to some of the city's most financially excluded and at-risk residents. The loan is interest free and repayable in 2026.

The council provided a loan of £220,000 to Saltdean Lido Community Interest Company in December 2017 for the purpose of enabling a funding bid to restore the Saltdean Lido. The loan is interest free and repayable over 5 years dependant on a successful funding bid.

12 Creditors

The following table shows an analysis of the council's short term creditors:

| Short Term Creditors | | |
|-----------------------------------|------------------|------------------|
| | 31 March 2018 | 31 March 2019 |
| | £'000 | £'000 |
| Receipts in Advance | (13,186) | (13,354) |
| Creditors Control Account | (9,554) | (6,946) |
| Council Tax & NNDR | (3,230) | (5,963) |
| HMRC | (4,590) | (4,632) |
| Pensions | (3,906) | (3,946) |
| Other | (42,874) | (49,625) |
| Total Short Term Creditors | (77,340) | (84,466) |

£48.423m (£47.469m 31 March 2018) of short term creditors are classed as financial instruments and are included in note 10; those creditors not classified as financial instruments are statutory creditors, grant creditors and receipts in advance.

13 Provisions

The council sets aside amounts as provisions for liabilities of uncertain timing or amount. The following table shows the level of the council's provisions as at 31 March, split between short term and long term, together with the movement during the financial year:

| Provisions | | | | | |
|--------------------------------------|-------------------------------|----------------------------------|-----------------|-------------------------------|--------------------------------|
| | Balance at 1 April 2018 | 2018/19 | | | Balance at 31 March 2019 |
| | | Additional Provisions Made | Amounts Used | Unused Amounts Reversed | |
| | | £'000 | £'000 | £'000 | |
| Short Term Provisions | | | | | |
| Accumulated Absences | (3,675) | 0 | 3,675 | 0 | 0 |
| Other provisions | (351) | (272) | 371 | 0 | (252) |
| Total | (4,026) | (272) | 4,046 | 0 | (252) |
| Long Term Provisions | | | | | |
| Voluntary severance scheme provision | (422) | (1,433) | 990 | 0 | (865) |
| Business rates appeals provision | (4,417) | (3,387) | 374 | 0 | (7,430) |
| Other provisions | (226) | (3) | 98 | 0 | (131) |
| Total | (5,065) | (4,823) | 1,462 | 0 | (8,426) |

Voluntary Severance Provision

Voluntary severance is just one of the mechanisms that can help the council to meet its financial targets whilst minimising the risk of compulsory redundancies. The council has therefore put in place a mechanism to incentivise voluntary severance in services required to deliver approved budget savings in 2019/20. The mechanism enables employees under retirement age to consider leaving their employment in return for an enhanced severance package. Each case is separately reviewed and only approved where pre-set business case parameters are met. This provision will meet the costs of approved severance packages, including those over retirement age, which had not been finalised at the Balance Sheet date.

Business Rates Appeals Provision

As at 31 March 2019, the council had a number of appeals outstanding against the 2010 and 2017 rating lists. If successful, these appeals will result in a reduction in rateable value and the need to refund ratepayers for reduced rates liability in previous financial years. This provision covers the council's share of the amount that the council anticipates having to repay to ratepayers in the future following successful appeals against the rating lists.

Accumulated Absences

From 31 March 2019, the accumulated absences balance is treated as a short term creditor.

Other Short Term Provisions

Included within other short term provisions is an amount of £0.152m (£0.162m at 31 March 2018) set aside by the council to meet its obligations to purchase and surrender Carbon Reduction Commitment (CRC) allowances in relation to carbon dioxide emissions under the CRC Energy Efficiency scheme. The council purchases the allowances from the Government and surrenders the allowances to the scheme in proportion to its reported emissions for the preceding scheme year and in accordance with the scheme requirements.

The council also has a short term intangible asset of £0.114m (£0.282m at 31 March 2018) in respect of unused purchased allowances.

14 Grants and Contributions

The council receives a number of grants (both from central government and non-government bodies) and contributions, both for revenue and capital purposes.

Government Revenue Grants

Grants received from central government can be either ring fenced for a specific purpose or non-ring fenced.

The following table shows the government revenue grants received by the council and credited to the CIES:

| Government Revenue Grants | | |
|---|------------------|------------------|
| | 2017/18 | 2018/19 |
| | £'000 | £'000 |
| Non ring fenced government grants credited to taxation and non specific grant income | | |
| Department for Education | (910) | (66) |
| Ministry of Housing, Communities & Local Government | (40,715) | (35,917) |
| Department for Work and Pensions | (1,254) | (1,109) |
| Department of Health & Social Care | (203) | (202) |
| Total | (43,082) | (37,294) |
| Ring fenced government grants credited to cost of services | | |
| Department for Education | (178,775) | (183,770) |
| Ministry of Housing, Communities & Local Government | (6,297) | (8,993) |
| Department for Work and Pensions | (146,399) | (128,354) |
| Department for Transport | (708) | (705) |
| Department of Health & Social Care | (20,619) | (20,140) |
| Other government departments | (2,532) | (2,327) |
| Total | (355,330) | (344,289) |
| Total Government Revenue Grants | (398,412) | (381,583) |

Non Ring Fenced Grants

The significant non ring fenced grants received by the council from the Ministry of Housing, Communities & Local Government are:

- Revenue Support Grant of £14.144m which can be used by the council to finance revenue expenditure on any service;
- Improved Better Care Fund Grant of £6.672m which is pooled into the Brighton & Hove Better Care Fund partnership arrangement. See note 27 for further details
- New Homes Bonus Scheme Grant of £2.997m which is funding to incentivise housing growth and is based on the amount of extra Council Tax revenue raised for new-build homes, conversions and long-term empty homes brought back into use.
- Small Business Rate Relief (SBRR) Grant of £4.557m which compensates the council for the loss of business rate income from both the doubling of SBRR and threshold changes to SSBR;
- PFI Grant of £3.003m which is in respect of the council's PFI projects which have become operational.

Ring Fenced Grants

The significant ring fenced grants received by the council from the Department for Education are:

- Dedicated Schools Grant of £162.906m; further details are provided below;
- Pupil Premium Grant of £9.022m which targets additional money at pupils from the most deprived background to help them achieve their full potential;
- Funding for sixth forms of £3.524m which provides funds for the council's locally maintained sixth form colleges.

The significant ring fenced grant received by the council from the Ministry of Housing, Communities & Local Government is in respect of the Flexible Homelessness Support Grant which provides funds to the council to support its homelessness service. (£5.790m)

The significant ring fenced grants received by the council from the Department for Work & Pensions (DWP) are in respect of Housing Benefit to reimburse the council for rent allowances and rent rebates (£127.023m).

The significant ring fenced grant received by the council from the Department of Health & Social Care is in respect of the Public Health Grant (£20.089m) which provides funding for the council to discharge its public health responsibilities.

Non-Government Revenue Grants and Contributions

The following table below shows the non-government grants and revenue contributions received by the council and credited to the appropriate cost of service in the CIES:

| Non-Government Revenue Grants and Contributions | | |
|---|-----------------|-----------------|
| | 2017/18 | 2018/19 |
| | £'000 | £'000 |
| Non-government grants and revenue contributions credited to cost of services | | |
| Non-government grants | (1,127) | (1,110) |
| Contributions from health | (16,325) | (19,002) |
| Contributions from other agencies and external bodies | (1,722) | (1,750) |
| Contributions from other local authorities | (2,156) | (2,122) |
| Other contributions, donations and sponsorship | (2,247) | (2,133) |
| Contributions from developers and stakeholders | (506) | (789) |
| Total Non-Government Revenue Grants and Contributions | (24,083) | (26,906) |

Revenue Grants and Contributions with Conditions Attached

The council has received a number of revenue grants and contributions that have yet to be recognised as income as they have conditions attached to them that will require the monies and / or property to be returned to the giver if the conditions are not met. These are held within short term creditors on the Balance Sheet until the condition is met.

Capital Grants and Contributions

The council has received a number of capital grants and external contributions which are used to fund capital investment. The following table shows capital grants and external contributions received by the council and credited to the taxation and non-specific grant income in the CIES:

| Capital Grants and Contributions | | |
|--|-----------------|-----------------|
| | 2017/18 | 2018/19 |
| | £'000 | £'000 |
| Capital grants and contributions credited to taxation and non-specific grant income | | |
| Department for Education | (988) | (6,770) |
| Ministry of Housing, Communities & Local Government | (1,237) | 0 |
| Department for Transport | (9,170) | (7,127) |
| Department of Health & Social Care | (38) | (3) |
| Other government departments | (1,736) | (1,393) |
| Heritage Lottery Fund | (2,494) | (1,308) |
| Contributions from developers and stakeholders | (2,411) | (629) |
| Contributions from other local authorities | (10,369) | (1,819) |
| Other contributions | (2,073) | (472) |
| Total | (30,516) | (19,521) |
| Capital grants and contributions credited to cost of services | | |
| Department for Education | (147) | (16) |
| Ministry of Housing, Communities & Local Government | (1,175) | 0 |
| Department of Health & Social Care | (700) | (1,941) |
| Department for Transport | 0 | 0 |
| Department for Digital, Culture, Media & Sport | 0 | 0 |
| Other government departments | (243) | (10) |
| Other contributions | (605) | (6,608) |
| Total | (2,870) | (8,575) |
| Total Capital Grants and Contributions | (33,386) | (28,096) |

Capital Grants and Contributions with Conditions Attached

The council has received a number of capital grants and contributions that are yet to be recognised as income as they have conditions attached to them that will require the monies and / or property to be returned to the giver if the conditions are not met. The following table shows the balances at the 31 March of those grants held as Capital Grants Receipts in Advance on the Balance Sheet:

| Capital Grants and Contributions with Conditions attached | | |
|---|-----------------|-----------------|
| | 2017/18 | 2018/19 |
| | £'000 | £'000 |
| Grants and contributions held under capital grants receipts in advance | | |
| Department for Education | (39,914) | (40,683) |
| Ministry of Housing, Communities & Local Government | (216) | (617) |
| Department of Health | 0 | (390) |
| Other government departments | (6) | 0 |
| Contributions from developers and stakeholders | (5,099) | (10,462) |
| Other contributions | (527) | (1,604) |
| Total Grants and Contributions with Conditions | (45,762) | (53,756) |

Dedicated Schools Grant

The council's expenditure on schools is funded primarily by grant provided by the Department for Education, in the form of the Dedicated Schools Grant (DSG). DSG is a ring fenced specific grant and can only be applied to meet expenditure included in the Schools Budget, as defined in the Schools Finance (England) Regulations 2008. The Schools Budget includes elements for a range of educational services provided on a council wide basis and the Individual Schools Budget (ISB), which is divided into a budget share for each maintained school. The following table shows details of the deployment of the DSG received:

| Dedicated Schools Grant | | | |
|---|---------------------|---------------------------------|------------------|
| | Central Expenditure | Individual Schools Budget (ISB) | Total |
| 2018/19 | £'000 | £'000 | £'000 |
| Final DSG for 2018/19 before academy recoupment | (24,545) | (150,423) | (174,968) |
| Less academy figure recouped for 2018/19 | 0 | 12,587 | 12,587 |
| Other budget adjustments | (435) | (90) | (525) |
| Total DSG after academy recoupment for 2017/18 | (24,980) | (137,926) | (162,906) |
| Brought forward from 2017/18 | (201) | 0 | (201) |
| Agreed initial budgeted distribution in 2018/19 | (25,181) | (137,926) | (163,107) |
| In year budget adjustments | 187 | (187) | 0 |
| Final budget distribution for 2018/19 | (24,994) | (138,113) | (163,107) |
| Less actual central expenditure | 24,511 | 0 | 24,511 |
| Less actual ISB deployed to schools | 0 | 138,113 | 138,113 |
| Private, voluntary and independent providers to be funded by DSG in 2019/20 | (321) | 0 | (321) |
| Carry forward to 2019/20 | (804) | 0 | (804) |

| Dedicated Schools Grant | | | |
|---|---------------------|---------------------------------|------------------|
| | Central Expenditure | Individual Schools Budget (ISB) | Total |
| 2017/18 | £'000 | £'000 | £'000 |
| Final DSG for 2017/18 before academy recoupment | (23,793) | (148,758) | (172,551) |
| Less academy figure recouped for 2017/18 | 0 | 11,988 | 11,988 |
| Other budget adjustments | 121 | 678 | 799 |
| Total DSG after academy recoupment for 2017/18 | (23,672) | (136,092) | (159,764) |
| Brought forward from 2016/17 | (585) | 0 | (585) |
| Agreed initial budgeted distribution in 2017/18 | (24,257) | (136,092) | (160,349) |
| In year budget adjustments | (6) | 6 | 0 |
| Final budget distribution for 2017/18 | (24,263) | (136,086) | (160,349) |
| Less actual central expenditure | 24,700 | 0 | 24,700 |
| Less actual ISB deployed to schools | 0 | 136,086 | 136,086 |
| Private, voluntary and independent providers to be funded by DSG in 2018/19 | (638) | 0 | (638) |
| Carry forward to 2018/19 | (201) | 0 | (201) |

15 Leases and Lease Type Arrangements

The council classifies leases as either finance leases or operating leases.

Council as Lessee – Finance Leases

The council has acquired a number of properties under finance leases which are used by the council for office accommodation and providing education, social care and library services. The terms of these leases range from 125 years to 150 years. The assets acquired under these leases are valued at £7.171m (£7.357m 2017/18) and are carried as PPE on the Balance Sheet categorised as other land and buildings. The increase in valuation relates to the DRC valuations that were carried out in year.

In the majority of cases, the council has paid a premium payment at the inception of the lease and pays a peppercorn rent over the lease term.

Council as Lessee – Operating Leases

The council has acquired a number of properties by entering into operating leases; these properties are being used for a number of purposes such as office accommodation and providing educational and social care services. The terms of the leases typically range from one to 25 years.

The council leases in a number of vehicles under operating leases, they are typically short term leases ranging from three to five years in length.

The council uses a number of properties for temporary accommodation for its clients; these properties are leased to the council under short term operating leases typically ranging from three to ten years.

The council also leases in a number of equipment assets, under operating leases. The terms of the leases typically range from three to five years.

The following table shows the future minimum lease payments owed by the council under non-cancellable operating leases in future financial years:

| Future Minimum Lease Payments under Operating Leases (Lessee) | | |
|--|--------------------------|--------------------------|
| | 31 March 2018 | 31 March 2019 |
| | £'000 | £'000 |
| Not later than one year | 13,886 | 12,190 |
| Later than one year and not later than five years | 18,161 | 9,587 |
| Later than five years | 897 | 702 |
| Total Future Minimum Lease Payments | 32,944 | 22,480 |

In addition to the amount in the above table for payments due within 12 months, the council is also liable to pay £5.855m, within 12 months, in respect of six care service contracts which include lease type arrangements. In each case, the delivery of the contracts requires the use of specific properties. The nature of the service delivery makes it impracticable to separate the lease payments from other payments and therefore the disclosed amount includes payments for non-lease elements.

The expenditure incurred by the council in 2018/19 and charged to the relevant cost of service in the CIES in relation to operating leases was £15.048m (£16.043m 2017/18).

Council as Lessor - Finance Leases

The council has leased out a number of properties and land which are used by the lessees for a range of purposes; for example, commercial, residential, industrial and recreational purposes. The terms of these leases mainly range from 40 years to 125 years.

There have been no new long term finance leases entered into during the reporting period.

The council has a gross investment value in these leases being the minimum lease payments expected to be received over the remaining terms. The minimum lease payments comprise settlement of the long term debtor for the interest in the property acquired by the lessee and finance income that will be earned by the council in future years whilst the debtor remains outstanding. The gross investment in these leases as at the Balance Sheet date is made up of the following amounts:

| Gross Investment in Finance Leases (Lessor) | | |
|---|--------------------------|--------------------------|
| | 31 March 2018 | 31 March 2019 |
| | £'000 | £'000 |
| Finance lease debtor (net present value of minimum lease payments): | | |
| • Current | 6 | 7 |
| • Non current | 6,206 | 5,890 |
| Unearned finance income | 38,688 | 38,247 |
| Total Gross Investment in the Leases | 44,900 | 44,144 |

Note: As the current debtor for finance leases is not material, the council has accounted for the whole finance lease debtor as a non-current asset in the financial year.

The following table shows the gross investment in finance leases and the minimum lease payments to be received in future financial years:

| Gross Investment in Finance Leases and Minimum Lease Payments under Finance Leases (Lessor) | | | | |
|--|--------------------------------------|----------------------|--|----------------------|
| | Gross Investment in the Lease | | Present Value of Minimum Lease Payments | |
| | 31 March 2018 | 31 March 2019 | 31 March 2018 | 31 March 2019 |
| | £'000 | £'000 | £'000 | £'000 |
| Not later than one year | 461 | 461 | 6 | 7 |
| Later than one year and not later than five years | 2,305 | 1,993 | 39 | 41 |
| Later than five years | 42,134 | 41,689 | 6,167 | 5,849 |
| Total | 44,900 | 44,144 | 6,212 | 5,897 |

Note: the minimum lease payments do not include rents that are contingent on events taking place after the lease was entered into, such as adjustments following rent reviews. In 2018/19, £37.728m contingent rents were receivable by the council (£38.516m 2017/18).

Council as Lessor – Operating Leases

The council has leased out a number of its properties and land under operating leases, these properties and land are used by the lessees for a variety of purposes, such as: offices, residential, commercial, agricultural, industrial and recreational. The term of these leases is typically one to 30 years.

The following table shows the future minimum lease payments owed to the council under non-cancellable operating leases in future financial years are:

| Future Minimum Lease Payments under Operating Leases (Lessor) | | |
|--|----------------------|----------------------|
| | 31 March 2018 | 31 March 2019 |
| | £'000 | £'000 |
| Not later than one year | 8,187 | 8,391 |
| Later than one year and not later than five years | 23,184 | 22,866 |
| Later than five years | 104,695 | 102,597 |
| Total Future Minimum Lease Payments | 136,066 | 133,854 |

Note: The minimum lease payments owed to the council do not include rents that are contingent on events taking place after the lease was entered into, such as adjustments in future rental payments. In 2018/19, £12.041m contingent rents were receivable by the council (£11.886m 2017/18.)

16 Private Finance Initiative (PFI) and Similar Contracts

The council has three PFI arrangements:

- The council entered into a 25 year contract with Brighton & Hove City Schools Services Limited for the expansion and refurbishment of four secondary schools. The contract commenced in April 2003. In 2005, the contract was varied to reduce the number of schools to three. In March 2010, the council negotiated the removal of "soft services" (i.e. caretaking, cleaning, catering, grounds maintenance) and utilities from the schools PFI contract;
- In conjunction with East Sussex County Council, the council jointly entered into a 25 year agreement for the provision of an integrated waste management service with South Downs Waste Services Ltd (now trading as Veolia ES South Downs Limited). The agreement commenced in April 2003 and has subsequently been extended by a further five years to 2033;

- The council entered into a 25 year contract with NU Library for Brighton Limited for the provision of a new library and library service which commenced in November 2004.

The extent and level of service provided under the schools PFI and library PFI arrangements are consistent year on year, with any major changes subject to contract variation procedures and periodic benchmarking. Payments under these contracts are therefore unlikely to change significantly year on year. The service provided under the waste PFI arrangement is based on volumes and changes to volumes may well affect the amount payable by the council.

In all cases the council has the right to use the assets provided by the PFI contractor and is entitled to receive the services specified within each contract. Each of the PFI contracts contain a payment mechanism whereby the council only pays for the services it receives. If the PFI contractor fails to provide the service or meet the standards required, the council is entitled to make deductions from the payments due.

On expiry of the contracts the assets created under the PFI arrangements automatically revert to the council at nil consideration. Termination of the contracts prior to the expiry is permitted by either party but only in exceptional circumstances and only after a period of negotiation. There have been no material changes to any of the PFI contracts in 2018/19.

Assets Held under PFI Arrangements

The assets held under the PFI arrangements are recognised on the council's Balance Sheet. The following table shows the value of assets held and an analysis of the movements in those asset values over the financial year:

The assets held under PFI arrangements are carried as PPE on the Balance Sheet with £76.734m (£78.808m 31 March 2018) classified as other land and buildings and £0.098m (£0.313m 31 March 2018) classified as vehicles, plant and equipment.

| Assets held under PFI Arrangements | | | | |
|--|-----------------------------|---------------------------|-----------------------------|----------------|
| | Schools PFI Contract | Waste PFI Contract | Library PFI Contract | Total |
| 2018/19 | £'000 | £'000 | £'000 | £'000 |
| Balance as at 1 April 2018 | | | | |
| Gross carrying amount | 39,933 | 27,005 | 13,817 | 80,755 |
| Accumulated depreciation | (18) | (1,826) | 0 | (1,845) |
| Net Carrying Amount at 1 April 2018 | 39,915 | 25,178 | 13,817 | 78,910 |
| Capital additions | | | | |
| Additions | 368 | 0 | 0 | 368 |
| Transactions in respect of the surplus on revaluation of non-current assets within the CIES recognised in the revaluation reserve | | | | |
| Revaluation increases | 88 | 0 | 64 | 152 |
| Revaluation losses | 0 | 0 | (171) | (171) |
| Impairment losses | 0 | 0 | 0 | 0 |
| Transactions charged to the surplus / deficit on the provision of services in the CIES | | | | |
| Depreciation charge | (1,425) | (963) | (532) | (2,920) |
| Revaluation losses | (103) | (273) | 0 | (376) |
| Reversal of previous revaluation losses | 857 | 0 | 12 | 868 |
| Net Carrying Amount at 31 March 2019 | 39,700 | 23,942 | 13,190 | 76,832 |
| Gross carrying amount | 40,354 | 26,092 | 13,190 | 79,636 |
| Accumulated depreciation | (654) | (2,150) | 0 | (2,803) |
| Net Carrying Amount at 31 March 2019 | 39,700 | 23,942 | 13,190 | 76,832 |

Note: The 2018/19 opening balance relating to the Schools PFI Contract in the table above has been restated from the value disclosed in the 2017/18 Statement of Accounts following an error correction of £0.210m This does not affect any other part of the Statement of Accounts.

| Assets held under PFI Arrangements | | | | |
|--|----------------------|--------------------|----------------------|---------------|
| | Schools PFI Contract | Waste PFI Contract | Library PFI Contract | Total |
| 2017/18 | £'000 | £'000 | £'000 | £'000 |
| Balance as at 1 April 2017 | | | | |
| Gross carrying amount | 39,211 | 28,519 | 12,967 | 80,697 |
| Accumulated depreciation | (9) | (1,613) | 0 | (1,622) |
| Net Carrying Amount at 1 April 2017 | 39,202 | 26,906 | 12,967 | 79,075 |
| Capital additions | | | | |
| Additions | 209 | 0 | 0 | 209 |
| Transactions in respect of the surplus on revaluation of non-current assets within the CIES recognised in the revaluation reserve | | | | |
| Revaluation increases | 1,062 | 227 | 1,245 | 2,534 |
| Revaluation losses | 0 | (1,936) | 0 | (1,936) |
| Impairment losses | 69 | 0 | 0 | 69 |
| Transactions charged to the surplus / deficit on the provision of services in the CIES | | | | |
| Depreciation charge | (1,299) | (922) | (395) | (2,616) |
| Revaluation losses | (55) | 0 | 0 | (55) |
| Reversal of previous revaluation losses | 937 | 904 | 0 | 1,841 |
| Net Carrying Amount at 31 March 2018 | 40,125 | 25,179 | 13,817 | 79,121 |
| Gross carrying amount | 40,143 | 27,005 | 13,817 | 80,965 |
| Accumulated depreciation | (18) | (1,826) | 0 | (1,844) |
| Net Carrying Amount at 31 March 2018 | 40,125 | 25,179 | 13,817 | 79,121 |

Liabilities Resulting from PFI Arrangements

Although the payments made to the PFI contractor are described as unitary payments, they have been calculated to compensate the contractor for the fair value of the services they provide, the capital investment and interest payable on the debt used to fund the capital investments. The following table shows the value of liabilities outstanding to pay the contractor for capital investment resulting from the PFI arrangements and an analysis of the movement in those liability values over the financial year:

| Liabilities Resulting from PFI Arrangements | | | | |
|---|----------------------|--------------------|----------------------|---------------|
| | Schools PFI Contract | Waste PFI Contract | Library PFI Contract | Total |
| 2018/19 | £'000 | £'000 | £'000 | £'000 |
| At 1 April 2018 | 10,429 | 33,551 | 5,478 | 49,458 |
| Lease repayment | (628) | (1,542) | (284) | (2,454) |
| At 31 March 2019 | 9,801 | 32,009 | 5,194 | 47,004 |

| Liabilities Resulting from PFI Arrangements | | | | |
|---|----------------------|--------------------|----------------------|---------------|
| | Schools PFI Contract | Waste PFI Contract | Library PFI Contract | Total |
| 2017/18 | £'000 | £'000 | £'000 | £'000 |
| At 1 April 2017 | 11,004 | 35,002 | 5,739 | 51,745 |
| Lease repayment | (575) | (1,451) | (261) | (2,287) |
| At 31 March 2018 | 10,429 | 33,551 | 5,478 | 49,458 |

The above table includes long term liabilities of £47.004m (£49.458m 2017/18) and short term liabilities of £2.454m (£2.287m 2017/18) at 31 March 2019; the long term liability is included in other long term liabilities on the Balance Sheet and the short term liability included in short term creditors.

Payments Due under PFI Arrangements

The council makes an agreed payment each year in respect of PFI arrangements; the contractual payments for the schools and waste PFI arrangements are based on a projected annual inflation rate of 2.5%. The contractual payments for the library PFI arrangement are based upon a mix of projected inflation rates: retail prices at 2.5%, building maintenance at 4.0% and average earnings at 4.5%.

Schools are responsible for the procurement and payment of “soft services” (ie caretaking, cleaning, catering, grounds maintenance) and these costs are therefore not part of the schools PFI arrangement.

The following table details the payments due to be made by the council under the PFI arrangements at 31 March:

| Payments Due under PFI Arrangements | | | | |
|---|------------------------|----------------|----------------------|----------------|
| | Repayment of Liability | Interest Costs | Payment for Services | Total |
| 2018/19 | £'000 | £'000 | £'000 | £'000 |
| Schools PFI Contract | | | | |
| Within 1 year | 681 | 1,021 | 1,259 | 2,961 |
| Within 2 to 5 years | 3,616 | 3,298 | 5,361 | 12,275 |
| Within 6 to 10 years | 5,504 | 1,532 | 5,986 | 13,022 |
| Total Payments Due - Schools PFI | 9,801 | 5,851 | 12,606 | 28,258 |
| Waste PFI Contract | | | | |
| Within 1 year | 1,640 | 1,793 | 9,984 | 13,417 |
| Within 2 to 5 years | 5,337 | 6,456 | 45,126 | 56,919 |
| Within 6 to 10 years | 12,234 | 5,613 | 61,456 | 79,303 |
| Within 11 to 15 years | 12,798 | 1,818 | 56,373 | 70,989 |
| Total Payments Due - Waste PFI | 32,009 | 15,680 | 172,939 | 220,628 |
| Library PFI Contract | | | | |
| Within 1 year | 308 | 437 | 1,753 | 2,498 |
| Within 2 to 5 years | 1,516 | 1,466 | 7,590 | 10,572 |
| Within 6 to 10 years | 2,712 | 994 | 10,961 | 14,666 |
| Within 11 to 15 years | 659 | 55 | 2,435 | 3,149 |
| Total Payments Due - Library PFI | 5,194 | 2,952 | 22,738 | 30,885 |
| Total PFI Contracts | | | | |
| Within 1 year | 2,629 | 3,251 | 12,996 | 18,876 |
| Within 2 to 5 years | 10,469 | 11,220 | 58,077 | 79,766 |
| Within 6 to 10 years | 20,450 | 8,139 | 78,403 | 106,991 |
| Within 11 to 15 years | 13,457 | 1,873 | 58,808 | 74,138 |
| Total Payments Due | 47,004 | 24,483 | 208,283 | 279,771 |

| Payments Due under PFI Arrangements | | | | |
|---|------------------------|----------------|----------------------|----------------|
| 2017/18 | Repayment of Liability | Interest Costs | Payment for Services | Total |
| | £'000 | £'000 | £'000 | £'000 |
| Schools PFI Contract | | | | |
| Within 1 year | 628 | 1,085 | 1,208 | 2,921 |
| Within 2 to 5 years | 3,252 | 3,632 | 5,217 | 12,101 |
| Within 6 to 10 years | 6,549 | 2,219 | 7,388 | 16,156 |
| Total Payments Due - Schools PFI | 10,429 | 6,936 | 13,813 | 31,178 |
| Waste PFI Contract | | | | |
| Within 1 year | 1,542 | 1,874 | 9,899 | 13,315 |
| Within 2 to 5 years | 4,948 | 6,766 | 43,855 | 55,569 |
| Within 6 to 10 years | 11,512 | 6,239 | 59,455 | 77,206 |
| Within 11 to 15 years | 15,550 | 2,674 | 69,150 | 87,374 |
| Total Payments Due - Waste PFI | 33,552 | 17,553 | 182,359 | 233,464 |
| Library PFI Contract | | | | |
| Within 1 year | 284 | 461 | 1,823 | 2,568 |
| Within 2 to 5 years | 1,397 | 1,584 | 7,812 | 10,793 |
| Within 6 to 10 years | 2,529 | 1,206 | 11,043 | 14,778 |
| Within 11 to 15 years | 1,268 | 162 | 4,926 | 6,356 |
| Total Payments Due - Library PFI | 5,478 | 3,413 | 25,604 | 34,495 |
| Total PFI Contracts | | | | |
| Within 1 year | 2,454 | 3,420 | 12,930 | 18,804 |
| Within 2 to 5 years | 9,597 | 11,982 | 56,884 | 78,463 |
| Within 6 to 10 years | 20,590 | 9,664 | 77,886 | 108,140 |
| Within 11 to 15 years | 16,818 | 2,836 | 74,076 | 93,730 |
| Total Payments Due | 49,459 | 27,902 | 221,776 | 299,137 |

The payment for services includes lifecycle payments towards the enhancement and maintenance of PFI assets and inflation. Performance deduction is only included in the above table when it has occurred.

17 Contingent Liabilities and Contingent Assets

Contingent Liabilities

Insurance: the council is unable to identify with any accuracy which insurance claims will become payable in the future. Each individual claim is allocated a reserve at the time the claim is first brought against the council in accordance with common practice within the insurance industry. Actual payments can differ from initial estimates due to a number of factors including, but not limited to, the ability to successfully defend claims, the proportion of outstanding claims that become litigated, the level of legal fees and the judge presiding over trials.

Hove Station Footbridge: The footbridge at Hove Station is a Grade 2 listed structure that provides pedestrian access over the railway between Hove Park Villas and Goldstone Villas. The footbridge is now over 120 years old and, based on engineering experience and judgement, is therefore nearing the end of its economically maintainable life. An agreement dated 28 September 1889 outlines the responsibilities of both parties; in summary these are that the Bridge remains in the ownership of the railway company (now Network Rail) but that the cost of maintenance is recharged to the council (now Brighton & Hove City Council).

The agreements give no information on what financial arrangements would prevail in the event that the footbridge needed to be replaced or changed to improve access. The council therefore has a potential but unquantifiable financial liability dependent on when the footbridge may need remedial works and/or full replacement and on the determination of any responsibilities set out in the historic legal agreements.

Business Rates Relief: An application has been received by the council (and many other local authorities) with regard to claiming mandatory 80% charity relief on hereditaments occupied by NHS foundation trusts backdated to 1 April 2010. It is not clear when any decision will be made on this or whether or not central government would compensate local authorities for some or all of the loss if the application is successful.

Pensions: When the LGPS was reformed in 2014, transitional protections were applied to certain older members within ten years of normal retirement age. The benefits accrued from 1 April 2014 by these members are subject to an 'underpin' which means that they cannot be lower than what they would have received under the previous benefit structure. The underpin ensures that these members do not lose out from the introduction of the new scheme by effectively giving them the better of the benefits from the old and new schemes.

In December 2018 the Court of Appeal upheld a ruling that similar transitional protections in the Judges' and Firefighters' Pension Schemes were unlawful on the grounds of age discrimination. The implications of the ruling were expected to apply to the LGPS (and other public service schemes) as well. The UK Government requested leave to appeal to the Supreme Court but this was rejected in June 2018.

The Council subsequently commissioned a revised actuarial report and the Statement of Accounts were updated to include the impact of this judgement on service cost and defined benefit obligations. The issue therefore ceased to be considered a contingent liability.

Royal Pavilion Estate: Under normal circumstances the council does not self-insure any element of a material damage loss to the Royal Pavilion Estate. Due to outstanding risk improvement actions (RIAs), the property insurer has imposed a temporary insurance excess of £1.000m in respect of the Royal Pavilion and one of £0.500m in respect of the Dome. They have also applied a limit to their exposure for any fire peril related claim at the Pavilion to 80% of the claim value. Effectively, this means that the council need to pay the first £1.000m and £0.500m of any property damage claims at the Pavilion and Dome respectively and that any payment made by the insurer above the £1.000m excess with regard to any fire related claim at the Pavilion would be limited to 80% of any repair costs. These temporary measures will be removed once all compulsory RIAs have been completed to the insurer's satisfaction.

Teaching staff: Following a review of Term Time Only staff annual leave entitlement, the National Joint Council for Local Government issued new Part 4 guidance to the National Agreement ('Green Book') which affiliated local authorities will need to consider. Subject to a local review of the calculation for entitlement in accordance with the new guidance, this is likely to increase the annual leave entitlement for Term Time Only staff. If this is agreed, there will be an increased annual payroll cost together with a potential back pay liability for affected staff. At present there is insufficient information to determine the overall liability, including the period of any back pay settlement.

Contingent Assets

Royal Mail: The council forms part of a class action against Royal Mail, relating to the charging of VAT on services for which it has not been able to recover as normal. The case has been ongoing for over 3 years and continues. The outcome and any potential financial settlement are uncertain. The council has no liability in relation to any potential costs if the claim is lost as it has entered into an insurance arrangement with a large number of other claimants.

Vehicles: The council is part of a class action, led by the Local Government Association, against a number of vehicle manufacturers which it is alleged have participated in price fixing across Europe. The council has bought many of its vehicles outright over many years. It is not yet possible to assess the likelihood of success or quantify any potential financial recompense. The council has no liability in relation to any potential costs if the claim is lost as it has entered into an insurance arrangement negotiated by the LGA and involving a large number of other claimants.

18 Related Parties

The council has the following material related party transactions:

Central Government

Central government has significant influence over the general operations of the council, provides the statutory framework within which the council operates, provides funding in the form of grants and prescribes the terms of many of the transactions that the council has with other parties (e.g. council tax, housing benefits and business rates). Details of the general grants and specific grants received from government departments in 2018/19 can be found in note 14. Details of the amounts owed to / from central government are included in notes 11 and 12 respectively.

Levying Authorities

Other public bodies may levy the council by making a demand on the council tax requirement. For 2018/19, the council paid levies of £244,498 (£248,693 2017/18) to the Environment Agency, the Sussex Inshore Fisheries & Conservation Authority and various enclosure committees. These costs are included in other operating expenditure within the CIES and also include a precept of £45.067 (£44,579 2017/18) for Rottingdean Parish Council.

Members

Members of the council have direct control over the council's financial and operating policies. The total of members' allowances paid in 2018/19 is shown in note 20. During 2018/19, works and services to the value of £13.067m (£12.880m 2017/18) were commissioned from companies in which members have declared an interest. Contracts were entered into in full compliance with the council's standing orders.

Members are not involved in the evaluation of tenders. Details of the entities with whom members are involved are recorded in the Register of Members' Interests which can be found on the council's website under each member.

Officers

During 2018/19, the council provided Chief Finance Officer (S151), financial and other services to the South Downs National Park Authority (SDNPA) on a contractual basis. During 2018/19, the council received £0.318m (£0.298m 2017/18) in respect of these services. The council also had short term borrowing with the SDNPA of £3.641m as at 31 March 2019 (£2.952m 31 March 2018) in accordance with the service contract and the SDNPA Annual Investment Strategy. The officers involved in providing S151 and other financial services to SDNPA were not in a position to influence these financial transactions as they were paid in accordance with the agreed contract terms and were not party to the procurement process for these services.

Other Public Bodies (subject to common control by central government)

The council has entered into various Section 75 arrangements with NHS partners for the provision of personal social services and community health care for adults. Transactions in respect of these Section 75 arrangements are detailed in note 27.

Entities Controlled or Significantly Influenced by the Council

The Sussex Innovation Centre acts as a business incubator and innovation support unit for Sussex and the South East. The council was a minority shareholder in this company but had no control or influence over the centre. The council surrendered to the company its shareholding in 2008/09. The share surrender was conditional upon Sussex University and the company undertaking that the premises and land would not be sold or transferred to a

third party, nor a change be made for its usage regarding the purpose for which it was built without consent of the council and also that there would be no change, amendment or alteration made to the company's objects. Under the surrender agreement the university is obliged, until 2034, to indemnify the council, as the accountable body to the South East England Development Agency (SEEDA), for any repayment of grant in the event of a breach of the obligations as set out in the grant determination and terms of the surrender agreement.

The Brighton Dome & Museum Development Company Ltd is a special purpose vehicle set up for the redevelopment of the Brighton Dome and Museum. The council is a minority (19%) shareholder in this company; Brighton Dome & Festival Ltd is the majority shareholder. The council was one of the funding partners for the Brighton Dome & Museum Development Company Ltd, however the redevelopment is now complete and this company has fulfilled its original purpose. The company will remain in existence for future years but is dormant.

The council nominates two members to sit on the board of trustees of Brighton Dome & Festival Ltd. The trustees are also company members and their liability is limited to £1.

The council nominates two members to serve as directors on the board of Brighton Racecourse Company Ltd. The council is a minority shareholder (19%) in this company.

Brighton & Hove Seaside Community Homes Ltd is a not for profit charitable company set up and funded by a third party independent to the council as a local delivery vehicle to raise investment for improvements to council dwellings. The company was incorporated in March 2009 and has leased 499 empty properties from the council taking them on over a five year period covering November 2011 to 31 March 2017. The primary objectives of the company are not confined solely to the dwellings leased from the council and the company is able, within its charitable objectives and with the approval of its primary funder, to undertake new ventures. The properties are let to homeless households and people with particular needs nominated by the council. The Board membership comprises twelve directors of which the council may nominate up to four members to serve as directors.

The Brighton Open Market Company was formed in March 2011 for the redevelopment of the Open Market site. The council has a limited representation of no more than 19% of the member voting rights or Board Directors to avoid controlled company issues and the members have a limited liability of £1 each. The company is a not for profit company and was converted into a Community Interest Company (CIC) in June 2011. On 4 November 2015, a special Policy & Resources Committee meeting agreed a request from the CIC for a loan of £61,000 to address cash flow difficulties until the CIC moves into profit.

The council has supported the creation of a Local Government Municipal Bond Agency which will seek to raise capital funding for local authorities at preferential rates. On 29 September 2014, the council invested £0.025m to buy a shareholding in the company, UK Municipal Bonds Agency plc, and a further £0.025m was invested in the shareholding on 13 October 2015. This investment is shown at the purchase price. The value of the shares will be reviewed as more information becomes available as the Agency develops.

The council provided financial support to the East Sussex Credit Union in April 2016 with a membership deposit of £28,000 and a subordinated loan of £250,000 for the purpose of providing safe, affordable, accessible financial products to some of the city's most financially excluded and at-risk residents. The loan is interest free and repayable in 2026.

Better Brighton & Hove is a charitable trust (status pending) initiated by a local charity, The Pebble Trust, to create an independent think tank to generate ideas and propose solutions to meet the challenges facing the city of Brighton and Hove. The Trust has a Board of 10 Trustees, one of which is the council as a corporate Trustee. The council has committed to provide the Trust with £250,000 of in kind services. The Council will be able to control and/or influence the work of the trust with at least 40% of the funding going exclusively to identified Council priorities and having a say on how the rest is used.

The Homes for the City of Brighton & Hove LLP was formed in November 2017. The council has 50% of the Management Board voting rights through three members appointed as Designated Members of the company, neither partner of the LLP has a casting vote, any disputes require specific resolution as set out in the signed agreement. The aim of the company is to deliver 1,000 lower cost homes for rental and sale over a 5 year period. The company's strategic financial model requires the council to make available financing of circa £60m to build the new homes after allowing for the proceeds from the sale of new homes. In addition to providing affordable housing in the city, the company will provide a regular income stream from the new rental units. The council will receive distributions of 50% of the net surpluses of the company. The council will also provide Corporate & Financial Services to the company.

Further, the Homes for The City of Brighton & Hove Design & Build Company Limited was also formed in November 2017. The company is wholly owned by Homes for the City of Brighton & Hove LLP through its 100% shareholding. The council has nominated 3 of its members to serve as Directors of the company and decisions are taken by the unanimous decisions of the company's six Directors. The main purpose of the company is to construct the homes on behalf of the Homes for the City of Brighton & Hove LLP. The costs of construction will be charged to the LLP as they are incurred.

Orbis is a partnership between Brighton & Hove City Council, Surrey County Council and East Sussex County Council that aims to provide shared and resilient business services to the public sector, creating a compelling alternative to other providers. During 2018/19 the council entered into a revised Inter-Authority Agreement with the two partner authorities which commenced on 1 April 2018 which determines the 'contribution ratios', and financial management and planning arrangements. Orbis takes the form of a Joint Committee and the council has two members on the committee as do the other two founding partners.

Orbis Public Law is a partnership between Brighton & Hove City Council, Surrey County Council, West Sussex County Council and East Sussex County Council that aims to provide shared and resilient services to the public sector. The council has entered into an Inter-Authority Agreement with a view to developing joint operating budgets for all 4 authorities from 2019/20. Orbis Public Law is governed by a Joint Committee, with each Partner represented by one elected Member on the Joint Committee.

The council provided a loan of £220,000 to Saltdean Lido Community Interest Company in December 2017 for the purpose of enabling a funding bid to restore the Saltdean Lido. The loan is interest free and repayable over 5 years dependant on a successful funding bid.

19 Officers' Remuneration

The remuneration paid to the council's senior employees is detailed in the following table:

| Senior Employee Remuneration | | | | | | | | |
|--|---|---------------------------------------|--------------------------|---|---|---------------------------------------|--------------------------|---|
| | 2017/18 | | | | 2018/19 | | | |
| | Salary (including Fees & Allowances) | Compensation for loss of office | Pension Contributions | Total Remuneration including Pension Contributions | Salary (including Fees & Allowances) | Compensation for Loss of Office | Pension Contributions | Total Remuneration including Pension Contributions |
| | £ | | £ | £ | £ | £ | £ | £ |
| Chief Executive - G Raw | 160,917 | 0 | 27,452 | 188,369 | 156,075 | 0 | 26,689 | 182,764 |
| Executive Director Finance & Resources (section 151 officer) | 117,562 | 0 | 20,060 | 137,622 | 119,658 | 0 | 20,462 | 140,120 |
| Executive Director Families, Children & Learning | 117,562 | 0 | 20,060 | 137,622 | 119,658 | 0 | 20,462 | 140,120 |
| Executive Lead for Strategy Governance & Law | 101,995 | 0 | 16,903 | 118,898 | 100,823 | 0 | 17,241 | 118,064 |
| Executive Director Economy Environment & Culture | 107,361 | 0 | 18,316 | 125,677 | 114,455 | 0 | 19,572 | 134,027 |
| Executive Director Health & Adult Social Care | 117,562 | 0 | 19,422 | 136,984 | 119,658 | 0 | 20,361 | 140,019 |
| Executive Director Neighbourhoods Communities & Housing | 105,836 | 0 | 18,098 | 123,934 | 110,987 | 0 | 18,979 | 129,966 |
| Total | 828,795 | 0 | 140,311 | 969,106 | 841,314 | 0 | 143,765 | 985,079 |

Note: no expense allowances were paid in 2018/19 or 2017/18.

Other Employee Remuneration

The following table provides an analysis of the remuneration paid to other employees receiving more than £50,000 remuneration (excluding employer's pension contributions):

| Other Officer Remuneration | | |
|----------------------------|---------------------|---------------------|
| Remuneration Band | 2017/18 | 2018/19 |
| | Number of Employees | Number of Employees |
| £50,000 - £54,999 | 93 | 127 |
| £55,000 - £59,999 | 59 | 63 |
| £60,000 - £64,999 | 33 | 36 |
| £65,000 - £69,999 | 22 | 19 |
| £70,000 - £74,999 | 13 | 11 |
| £75,000 - £79,999 | 11 | 7 |
| £80,000 - £84,999 | 5 | 11 |
| £85,000 - £89,999 | 7 | 5 |
| £90,000 - £94,999 | 1 | 5 |
| £95,000 - £99,999 | 2 | 2 |
| £100,000 - £104,999 | 1 | 1 |
| £105,000 - £109,999 | 0 | 1 |
| £110,000 - £114,999 | 0 | 0 |
| £115,000 - £119,999 | 0 | 0 |
| £120,000 - £124,999 | 0 | 0 |
| £125,000 - £129,999 | 0 | 0 |
| £130,000 - £134,999 | 1 | 0 |
| £135,000 - £139,999 | 0 | 0 |
| £140,000 - £144,999 | 0 | 0 |
| £145,000 - £149,999 | 1 | 1 |

20 Members' Allowances and Expenses

During 2018/19, the council paid £0.857m (£0.844m 2017/18) of allowances to members; £0.001m of expenses for travel / subsistence on approved duties outside the Brighton and Hove City area were claimed by members during 2018/19 (£0.002m 2017/18). Expenses for duties within the city are covered by the allowance paid to members. Details of allowances and expenses paid in 2018/19 are published in a local newspaper and posted on the notice boards outside the town halls in Brighton and Hove and on the council's website, www.brighton-hove.gov.uk.

21 Termination Benefits including Exit Packages

The council terminated the contracts of a number of employees during 2018/19, incurring liabilities of £1.917m (£1.606m 2017/18). The figures in the table below include £1.775m in respect of exit packages and £0.142m in respect of other exit packages and associated costs.

The council had an additional provision of £0.865m as at 31 March 2019 in respect of committed payments to 31 employees for agreed voluntary redundancy packages. Further details of the voluntary severance provision are included in note 13.

The following table shows the level and costs of exit packages for compulsory and other redundancies agreed in the financial year:

| Exit Packages | | | | | | | | |
|---------------------|-------------------------|----------|----------------------------|------------|-------------------------------|------------|-----------------------------|--------------|
| Cost Band | Compulsory Redundancies | | Number of Other Departures | | Total Number of Exit Packages | | Total Cost of Exit Packages | |
| | 2017/18 | 2018/19 | 2017/18 | 2018/19 | 2017/18 | 2018/19 | 2017/18 | 2018/19 |
| | | | | | | | £'000 | £'000 |
| £0 - £20,000 | 0 | 0 | 75 | 87 | 75 | 87 | 447 | 625 |
| £20,001 - £40,000 | 0 | 0 | 16 | 13 | 16 | 13 | 439 | 370 |
| £40,001 - £60,000 | 0 | 0 | 2 | 7 | 2 | 7 | 89 | 339 |
| £60,001 - £80,000 | 0 | 0 | 2 | 1 | 2 | 1 | 157 | 76 |
| £80,001 - £100,000 | 0 | 0 | 1 | 2 | 1 | 2 | 85 | 180 |
| £100,000 - £300,000 | 0 | 0 | 2 | 2 | 2 | 2 | 389 | 327 |
| Total | 0 | 0 | 98 | 112 | 98 | 112 | 1,606 | 1,917 |

Note: the costs included in the above table include voluntary redundancy costs, early retirement pension costs and pay in lieu of notice.

22 Pension Schemes accounted for as Defined Contribution Schemes

Teachers employed by the council are members of the Teachers' Pensions Scheme, administered by the Teachers' Pensions service on behalf of the Department for Education, and Public Health employees employed by the council are members of the NHS Pension Scheme, administered by the NHS Business Service Authority on behalf of the NHS. The schemes provide employees with specified benefits upon their retirement and the council contributes towards the costs by making contributions based on a percentage of members' pensionable salaries.

These schemes are technically defined benefit schemes. However, the schemes are unfunded and the administering authorities use a notional fund as the basis for calculating the employers' contribution rate paid by local authorities. The council is not able to identify its share of the underlying financial position and performance of the schemes with sufficient reliability for accounting purposes. For the purpose of the financial statements, the schemes are therefore accounted for on the same basis as defined contribution schemes.

In 2018/19, the authority paid £10.295m (£10.340m 2017/18) to the Teachers' Pensions Scheme in respect of teachers' retirement benefits, representing 16.48% (16.48% 2017/18) of pensionable pay. There were no contributions remaining payable at the end of the reporting period. The contributions payable in the next reporting period are estimated at £10.360m.

In 2018/19, the authority paid £0.055m (£0.116m 2017/18) to the NHS Business Service Authority in respect of public health employee's retirement benefits, representing 14.3% (14.3% 2017/18) of pensionable pay. There were no contributions remaining payable at the end of the reporting period. The contributions payable in the next reporting period are estimated at £0.038m.

The council is responsible for the costs of any additional benefits awarded upon early retirement outside of the terms of the schemes. These costs are accounted for on a defined benefit basis.

23 Defined Benefit Pension Schemes

Employees of the council are entitled to become members of one of three separate pension schemes according to the terms of their employment:

- the Local Government Pensions Scheme, administered by East Sussex County Council;
- the Teachers' Pension Scheme, administered by Teachers' Pensions on behalf of the Department for Education;
- the National Health Service (NHS) Pension Scheme, administered by the NHS Business Service Authority on behalf of the NHS.

Employees contribute to these schemes and the council also makes contributions towards the cost of post-employment benefits as part of the terms and conditions of employment of its employees. Although these benefits will not actually be payable until employees retire, the council has to disclose the commitment in respect of the future payment of these benefits at the time that the employees earn their future entitlement.

The council participates in the Local Government Pension Scheme (LGPS). East Sussex County Council acts as the scheme administrator of the East Sussex Pension Fund and is responsible for the management and administration of the Fund in line with the scheme regulations. Within the responsibilities of the Scheme Administrator is the requirement to liaise and communicate with employing authorities that participate in the Fund, ensure adequate record keeping in respect of each member of the Fund, to calculate and pay appropriate benefits to members and to produce the required information to comply with disclosure requirements.

The scheme is a funded defined benefit scheme, meaning that the employees and council pay contributions into a Fund, calculated at a level intended to balance the pension liabilities with investment assets.

In addition, the council has arrangements for the award of discretionary post-retirement benefits upon early retirement. This arrangement is an unfunded defined benefit arrangement, under which liabilities are recognised when awards are made. However, there are no investment assets built up to meet these pension liabilities, and the council has to generate cash, for example through associated savings on staffing costs, to meet actual pension payments as they eventually fall due.

Hymans Robertson LLP, an independent firm of actuaries, assesses the position of the East Sussex Pension Fund. The calculations and advice given by Hymans Robertson LLP in their actuarial report has been carried out in accordance with the Pensions Technical Actuarial Standard adopted by the Financial Reporting Council, which came into effect on 1 January 2013.

Basis for Estimating Assets and Liabilities

The scheme has been estimated by the actuary based on the latest full valuation of the scheme as at 31 March 2016. Liabilities for the scheme have been assessed on an actuarial basis using the projected unit credit method (i.e. an estimate of the pensions that will be payable in future financial years dependent on assumptions about mortality rates, salary levels etc.).

Actuarial assumptions are used by the actuary to calculate the valuation of the scheme. Risks and uncertainties are inherently associated with the assumptions that are adopted. The assumptions are in effect projections of future investment returns and demographic experience many years into the future and there is inevitably a great deal of uncertainty inherent in what constitutes the "best estimate" with such projections as required by IAS 19 "*Employee Benefits*". The actuary has interpreted "best estimate" to mean that the proposed assumptions

are “neutral” and has advised that there is an equal chance of actual experience being better or worse than the assumptions used.

The following table shows the principal assumptions used by the actuary as at 31 March:

| Basis for Estimating Assets and Liabilities | | |
|--|--------------------------|--------------------------|
| | 31 March 2018 | 31 March 2019 |
| Long term expected rate of return on assets in the scheme | | |
| Equity investments | 2.70% | 2.40% |
| Bonds | 2.70% | 2.40% |
| Property | 2.70% | 2.40% |
| Cash | 2.70% | 2.40% |
| Mortality assumptions | | |
| Longevity at 65 for current pensioners: | | |
| • men | 22.1 years | 22.1 years |
| • women | 24.4 years | 24.4 years |
| Longevity at 65 for future pensioners: | | |
| • men | 23.8 years | 23.8 years |
| • women | 26.3 years | 26.3 years |
| Financial assumptions | | |
| Rate of inflation | 2.40% | 2.50% |
| Rate of increase in salaries | 2.80% | 2.90% |
| Rate of increase in pensions | 2.40% | 2.50% |
| Rate for discounting scheme liabilities | 2.70% | 2.40% |
| Expected total return on assets | 2.70% | 2.40% |
| Take up of option to convert annual pension in retirement grant | * | * |

* Pre April 2008 50% and post April 2008 75%

IAS 19 requires the discount rate to be set with reference to the yields on high quality corporate bonds irrespective of the actual investment strategy of the Fund. As such, the figures prepared by the actuary in their actuarial report are unlikely to reflect either the actual eventual cost of providing the benefits or the likely level of contributions to fund the council’s obligations to the Fund. Also, the net liability position may change significantly due to relative changes in the equity and bond markets at the reporting date.

Sensitivity to Assumptions

The estimation of the defined benefit obligation is also sensitive to the actuarial assumptions used by the actuary:

- the cost of a pension arrangement requires estimates regarding future experience. The financial assumptions used by the actuary are largely prescribed at any point and reflect market conditions at the reporting date. Changes in market conditions that result in changes in the net discount rate (essentially the difference between the discount rate and the assumed rates of increase of salaries, deferred pension revaluation or pensions in payment) can have a significant effect on the value of the liabilities reported. In order to quantify the impact of a change in the financial assumptions used, the actuary has calculated and compared the value of the scheme liabilities as at 31 March 2019 on varying bases;

- a reduction in the net discount rate will increase the assessed value of liabilities as a higher value is placed on benefits paid in the future. A rise in the net discount rate will have an opposite effect of similar magnitude;
- there is also uncertainty around life expectancy of the UK population. The value of current and future pension benefits will depend on how long they are assumed to be in payment. To quantify the uncertainty around life expectancy, the actuary has calculated the difference in cost to the council of a one year increase in life expectancy. For sensitivity purposes, this is assumed to be an increase in the cost of benefits of broadly 3 to 5%. In practice the actual cost of a one year increase in life expectancy will depend on the structure of the revised assumption (i.e. if improvements to survival rates predominately apply at younger or older ages).

The following table shows the sensitivities regarding the principal assumptions that show the increase in percentage terms and monetary values that the changes have on the scheme liabilities.

| Change in assumptions at 31 March 2019 | Approximate % increase to Employer Liability | Approximate monetary amount £'000 |
|---|---|--|
| 0.5% decrease in Real Discount Rate | 11% | 154,486 |
| 0.5% increase in the Salary Increase Rate | 1% | 19,056 |
| 0.5% Increase in the Pension Increase Rate | 9% | 133,091 |

The figures in the above table have been derived based on the membership profile of the council as at the date of the most recent actuarial valuation. The approach taken by the actuary in preparing the sensitivity analysis in the table above is consistent with that adopted in the previous financial year.

Transactions relating to Post-Employment Benefits

The council recognises post-employment benefits in the surplus / deficit on the provision of services within the CIES when they are earned by employees, rather than when the benefits are eventually paid as pensions. However, the charge the council is required to make to its General Fund and HRA is based on the cash payable in the financial year rather than the earned post-employment benefits which are therefore reversed out of the General Fund and HRA balances to the pensions reserve and reported in the MiRS.

The following table shows the transactions that have been made in the CIES and MiRS during the financial year in relation to the LGPS:

| | 2017/18 | 2018/19 |
|--|------------------|-----------------|
| | £'000 | £'000 |
| Comprehensive Income and Expenditure Statement (CIES) | | |
| Cost of Services | | |
| Service Cost Comprising: | | |
| Current service cost | 47,295 | 49,583 |
| Past service cost | 716 | 4,067 |
| (Gain) / loss from settlements | 0 | 0 |
| Financing and Investment Income and Expenditure | | |
| Net interest expense | 6,890 | 7,262 |
| Total Post Employment Benefits charged to the Surplus / Deficit on the Provision of Services | 54,901 | 60,912 |
| Other Post Employment Benefits charged to the CIES | | |
| Remeasurement of the Net Defined Benefit Liability comprising: | | |
| Return on scheme assets (excluding the amount included in the net interest expense) | 1,602 | (47,896) |
| Changes in demographic assumptions | 0 | 0 |
| Changes in financial assumptions | (24,746) | 111,471 |
| Other experience adjustments | (2,113) | 1,757 |
| Adjustment re remeasurements of the pension scheme | 309 | (51) |
| Total Post Employment Benefits charged to the CIES | (24,948) | 65,281 |
| Actual amount charged against the General Fund and HRA balance for pensions in the reporting period | | |
| Employer's contributions payable to the scheme | (27,631) | (29,589) |
| Movement in Reserves Statement | | |
| Reversal of net charges made to the surplus / deficit for the provision of services for post employment benefits | (54,901) | (60,912) |
| Net Adjustment to the Pension Reserve | (107,480) | (25,220) |

Note: The re-measurements of the scheme in 2018/19 were £65.332m; this is different to the re-measurements recorded in the financial statements of £65.281m due to timing differences upon production of the actuarial report.

Assets and Liabilities in relation to Post-Employment Benefits

The amount included on the Balance Sheet arising from the council's obligation in respect of its defined benefit scheme is shown in the following table:

| Pension Assets and Liabilities recognised in the Balance Sheet | | |
|---|------------------|------------------|
| | 2017/18 | 2018/19 |
| | £'000 | £'000 |
| Present value of the scheme liabilities | (1,288,793) | (1,467,000) |
| Fair value of scheme assets | 1,031,574 | 1,113,177 |
| Net Liability arising from Defined Benefit Obligation | (257,219) | (353,823) |

Pension Scheme Liabilities

The present value of liabilities shows the underlying commitments that the council has in the long run to pay post-employment benefits. The total liability of £1,467.000m can be split between funded and unfunded equating to £1,433.000m and £34.000m respectively. The council is only required to fund the defined benefits when the pensions are actually paid.

The actuary will assess the need to increase contributions over the remaining working life of employees (i.e. before payments fall due) to make good the deficit on the Fund.

The following table shows a reconciliation of the movements in the present value of the scheme liabilities:

| Reconciliation of Present Value of the Pension Scheme Liabilities (Defined Benefit Obligation) | | |
|--|--------------------|--------------------|
| | 2017/18 | 2018/19 |
| | £'000 | £'000 |
| Opening Balance at 1 April | (1,257,346) | (1,288,793) |
| Current service cost | (47,295) | (49,583) |
| Interest cost | (32,995) | (35,173) |
| Contributions from scheme participants | (7,999) | (8,335) |
| Remeasurements: | | |
| Changes in financial assumptions | 24,746 | (111,471) |
| Other experience adjustments | 2,113 | (1,757) |
| (Losses) / gains on curtailment | | |
| Benefits paid | 30,699 | 32,179 |
| Past service cost | (716) | (4,067) |
| Balance at 31 March | (1,288,793) | (1,467,000) |

The movement in the scheme liabilities is partly as a result of the change in financial assumptions made by the actuary at 31 March 2019 being less favourable than those made at 31 March 2018. The application of assumptions has resulted in a loss of £111.471m relating to financial assumptions and a loss of £1.757m in relation to other experience adjustments.

The following table shows the scheme liabilities in respect of active members, deferred members and pensioner members:

| Scheme Liabilities in respect of Active, Deferred and Pensioner Members | | | |
|---|------------------|-----------------|---------------------------|
| | Liability Split | Liability Split | Weighted Average Duration |
| 2018/19 | £'000 | % | £'000 |
| Active members | 708,731 | 49.5% | 23.0 |
| Deferred members | 315,065 | 22.0% | 22.9 |
| Pensioner members | 409,204 | 28.6% | 11.6 |
| Total | 1,433,000 | 100% | 18.1 |

| Scheme Liabilities in respect of Active, Deferred and Pensioner Members | | | |
|---|------------------|-----------------|---------------------------|
| | Liability Split | Liability Split | Weighted Average Duration |
| 2017/18 | £'000 | % | Years |
| Active members | 572,870 | 45.6% | 23.0 |
| Deferred members | 280,722 | 22.4% | 22.9 |
| Pensioner members | 401,849 | 32.0% | 11.6 |
| Total | 1,255,441 | 100.0% | 18.1 |

Note: the figures in the above two tables are for the funded obligations only and do not include any unfunded pensioner liabilities. The weighted average durations are as at the previous formal valuation as at 31 March 2016.

Pension Scheme Assets

During 2018/19, there has been an increase in the return on the scheme assets of £81.603m. The following table shows a reconciliation of the movements in the fair value of the scheme assets:

| Reconciliation of the Movements in the Fair Value of the Pension Scheme Assets | | |
|---|------------------|------------------|
| | 2017/18 | 2018/19 |
| | £'000 | £'000 |
| Opening Balance at 1 April | 1,002,449 | 1,031,574 |
| Interest income | 26,105 | 27,911 |
| Remeasurements: | | |
| Return on scheme assets (excluding the amount included in the net interest expense) | (1,602) | 47,896 |
| Contributions from employer | 27,322 | 29,640 |
| Contributions from employees into the scheme | 7,999 | 8,335 |
| Benefits paid | (30,699) | (32,179) |
| Balance at 31 March | 1,031,574 | 1,113,177 |

The scheme assets are broken down into categories that accurately reflect the risks that are faced by the scheme, splitting the assets into two types, those that have a quoted market price in an active market and those that do not. The pension scheme assets comprised:

| Proportion of the Fair Value of the Scheme Assets by Category | | | | | | | | |
|---|---------------------------------|-------------------------------------|------------------|-------------------|---------------------------------|-------------------------------------|------------------|-------------------|
| | 2017/18 | | | | 2018/19 | | | |
| | Quoted Prices in Active Markets | Quoted Prices not in Active Markets | Total | % of Total Assets | Quoted Prices in Active Markets | Quoted Prices not in Active Markets | Total | % of Total Assets |
| | £'000 | £'000 | £'000 | % | £'000 | £'000 | £'000 | % |
| Equity Securities | | | | | | | | |
| Consumer | 19,220.6 | 0.0 | 19,220.6 | 2% | 13,245.1 | 0.0 | 13,245.1 | 1% |
| Manufacturing | 10,170.8 | 0.0 | 10,170.8 | 1% | 9,107.7 | 0.0 | 9,107.7 | 1% |
| Energy and utilities | 1,733.5 | 0.0 | 1,733.5 | 0% | 2,628.4 | 0.0 | 2,628.4 | 0% |
| Financial institutions | 31,200.2 | 0.0 | 31,200.2 | 3% | 12,409.6 | 0.0 | 12,409.6 | 1% |
| Health and care | 17,665.7 | 0.0 | 17,665.7 | 2% | 2,019.3 | 0.0 | 2,019.3 | 0% |
| Information technology | 14,700.5 | 0.0 | 14,700.5 | 1% | 0.0 | 0.0 | 0.0 | 0% |
| Other | 2,057.2 | 3,495.9 | 5,553.1 | 1% | 2,171.0 | 0.0 | 2,171.0 | 0% |
| Total | 96,748.5 | 3,495.9 | 100,244.4 | 10% | 41,581.1 | 0.0 | 41,581.1 | 4% |
| Debt Securities | | | | | | | | |
| Corporate bonds (investment grade) | 0.0 | 0.0 | 0.0 | 0% | 0.0 | 0.0 | 0.0 | 0% |
| Corporate bonds (non-investment grade) | 0.0 | 0.0 | 0.0 | 0% | 0.0 | 0.0 | 0.0 | 0% |
| UK government | 0.0 | 28,584.3 | 28,584.3 | 3% | 0.0 | 26,943.4 | 26,943.4 | 2% |
| Other | 1,839.8 | 0.0 | 1,839.8 | 0% | 0.0 | 20,610.7 | 20,610.7 | 2% |
| Total | 1,839.8 | 28,584.3 | 30,424.1 | 3% | 0.0 | 47,554.1 | 47,554.1 | 4% |
| Real Estate | | | | | | | | |
| UK property | 0.0 | 98,916.8 | 98,916.8 | 9% | 0.0 | 104,264.4 | 104,264.4 | 9% |
| Overseas property | 0.0 | 0.0 | 0.0 | 0% | 0.0 | 0.0 | 0.0 | 0% |
| Total | 0.0 | 98,916.8 | 98,916.8 | 9% | 0.0 | 104,264.4 | 104,264.4 | 9% |
| Investment Funds and Unit Trusts | | | | | | | | |
| Hedge funds | 0.0 | 1,036.0 | 1,036.0 | 0% | 0.0 | 719.4 | 719.4 | 0% |
| Infrastructure | 0.0 | 11,402.6 | 11,402.6 | 1% | 0.0 | 6,600.2 | 6,600.2 | 1% |
| Commodities | 1,527.5 | 0.0 | 1,527.5 | 0% | 1,881.2 | 0.0 | 1,881.2 | 0% |
| Equities | 126.4 | 568,016.4 | 568,142.8 | 55% | 0.0 | 614,480.5 | 614,480.5 | 55% |
| Bonds | 0.0 | 119,004.7 | 119,004.7 | 12% | 0.0 | 183,180.1 | 183,180.1 | 16% |
| Other | 0.0 | 1,123.7 | 1,123.7 | 0% | 0.0 | 226.6 | 226.6 | 0% |
| Total | 1,653.9 | 700,583.4 | 702,237.3 | 68% | 1,881.2 | 805,206.8 | 807,088.0 | 73% |
| Derivatives | | | | | | | | |
| Inflation | 0.0 | 0.0 | 0.0 | 0% | 0.0 | 0.0 | 0.0 | 0% |
| Interest rates | 0.0 | 0.0 | 0.0 | 0% | 0.0 | 0.0 | 0.0 | 0% |
| Foreign exchange | 0.0 | 217.2 | 217.2 | 0% | 0.0 | (127.2) | (127.2) | 0% |
| Other | 0.0 | 0.0 | 0.0 | 0% | 0.0 | 0.0 | 0.0 | 0% |
| Total | 0.0 | 217.2 | 217.2 | 0% | 0.0 | (127.2) | (127.2) | 0% |
| Private Equity | 0.0 | 59,031.7 | 59,031.7 | 6% | 0.0 | 68,458.7 | 68,458.7 | 6% |
| Cash and cash equivalents | 26,021.6 | 14,480.9 | 40,502.5 | 4% | 44,390.8 | (32.9) | 44,357.9 | 4% |
| Total Assets | 126,264 | 905,310 | 1,031,574 | 100% | 87,853 | 1,025,324 | 1,113,177 | 100% |

Asset and Liability Matching (ALM) Strategy

East Sussex County Council, as the Scheme Administrator of the East Sussex Pension Fund has reported that a well-diversified investment strategy has been agreed, as a way of controlling risk. This applies in two ways:

Asset Allocation

The strategic investment benchmark is heavily weighted towards equities as the asset class expected to provide the highest return over the medium to long term. There is also a significant exposure to property and infrastructure (i.e. "real" assets with a different performance cycle to equities) and a small exposure to bonds (which more closely "match" the Fund's liabilities). The allocation to absolute return mandates provides further diversification. Uniquely, within those mandates, the managers of the Fund have the flexibility to alter allocations between asset classes.

Within equities, diversification is achieved by investing in different markets across the world, which provides exposure to many different stocks and sectors. The Fund also holds private

equity which is expected to lead to higher returns over the longer term, without adding significantly to overall risk (consistent with the objectives of the Fund).

Manager Structure

The Fund employs a number of managers with differing styles and management approaches. This is a deliberate policy to avoid over dependence on the fortunes of a single manager and to concentrate on managers' particular areas of expertise. All managers are expected to maintain well diversified portfolios.

The investment strategy is monitored annually or more frequently if necessary.

Impact on the Council's Cash Flows

The objectives of the scheme are set out in East Sussex Pension Fund's Funding Strategy Statement (FSS), dated February 2017. In summary, these are:

- to ensure the long term solvency of the Fund;
- to ensure that employer contribution rates are reasonably stable where appropriate;
- to minimise the long term cash contributions which employers need to pay to the Fund;
- to reflect the different characteristics of different employers in determining contribution rates;
- to use reasonable measures to reduce the risk from an employer defaulting on its pension obligations.

The Fund has agreed a strategy with its actuary to achieve a funding level of 100% over the next 20 years. The funding level for the Fund is monitored on a regular basis. The next triennial valuation is due to be completed on 31 March 2019.

The contributions paid by the council are set by the Fund actuary at each triennial actuarial valuation or at any other time as instructed to do so by the Fund. The contributions payable over the period to 31 March 2020 are set out in the Rates and Adjustments certificate. For further details on the approach adopted to set contribution rates for the council, please refer to the 2016 actuarial valuation report dated 30 March 2017, which can be found on East Sussex County Council's website, www.eastsussex.gov.uk.

The total contributions expected to be made to the Local Government Pension Scheme by the council in the financial year to 31 March 2020 will be in the region of £27.663m.

An analysis of the projected amount to be charged to the CIES for the financial year to 31 March 2020 is shown below:

| Projected Defined Benefit Cost for the Period Ended 31 March 2020 | | | |
|---|---------------|-----------------|-----------------|
| | Assets | Liabilities | Net Liability |
| | £'000 | £'000 | £'000 |
| Projected current service cost | 0 | (56,941) | (56,941) |
| Total Service Cost | 0 | (56,941) | (56,941) |
| Interest income on scheme assets | 26,776 | 0 | 26,776 |
| Interest cost on scheme liabilities | 0 | (35,585) | (35,585) |
| Total Net Interest Cost | 26,776 | (35,585) | (8,809) |
| Total Charge to CIES | 26,776 | (92,526) | (65,750) |

The weighted average duration (i.e. the weighted average time until payment of all expected future discounted cash flows, determined based on membership and the financial and demographic assumptions as at the date of the 2016 actuarial valuation) of the defined benefit obligation for scheme members is 18.1 years for 2018/19 (18.1 years 2017/18).

24 External Audit Costs

In 2018/19, the council incurred the following costs in relation to the audit of the financial statements and the certification of grant claims and returns:

| External Audit Costs | | |
|--|------------|------------|
| | 2017/18 | 2018/19 |
| | £'000 | £'000 |
| Fees payable to the external auditor with regard to external audit services carried out by the appointed auditor | 162 | 122 |
| Fees payable to the external auditor for the certification of grant claims and returns | 18 | 17 |
| Total | 180 | 139 |

In 2017/18 the council received a rebate of £0.024m from Public Sector Audit Appointments in regard to audit fees paid.

25 Publicity

Under Section 5 of the Local Government Act 1986, a local authority is required to keep a separate account of its expenditure on publicity. Publicity is defined in the Act as "any communication, in whatever form, addressed to the public at large or to a section of the public".

26 Agency Services

Under various statutory powers, the council may have arrangements with other local authorities and government departments to do work on their behalf. The council has the following significant agency arrangements:

Council Tax

The council, as a billing authority for council tax, acts as an agent on behalf of the Sussex Police & Crime Commissioner and the East Sussex Fire Authority. The council has included a debtor of £0.511m (creditor of £0.080m 2017/18) for council tax income collected as an agent but which has not yet been paid to the two preceptors as at 31 March 2019.

Non Domestic Rates (NDR)

The council, as a billing authority for non-domestic rates, acts as an agent on behalf of central government and the East Sussex Fire Authority. The cash collected by the council from non-domestic rates taxpayers belongs proportionately to the council, central government (by means of its central share) and the precepting authority. The council has recognised a creditor of £5.963m (£3.151m 2017/18) for cash collected from non-domestic rates taxpayers as an agent for central government and the precepting authority, but which has not yet been paid to central government and the precepting authority as at 31 March 2019.

The Collection Fund Statement and note 30 provide more detail in respect of income and expenditure in relation to these agency services.

27 Partnership and Section 75 (S75) Arrangements

Under Section 75 (S75) of the National Health Service Act 2006, National Health Service (NHS) bodies and local authorities can form partnership arrangements for lead commissioning, integrated provision of services or pooled budgets. During 2018/19, the council was party to the following S75 arrangements:

Adult Social Care

With effect from 1 April 2002, some adult social care services have been provided within the geographical area covered by the council under a partnership arrangement between the council, Brighton and Hove Clinical Commissioning Group (CCG) (from 1 April 2013), the Sussex Community Trust (SCT) and the Sussex Partnership Foundation Trust (SPFT). The CCG act as lead commissioner for short term services, mental health and dementia services, the council was the lead for the community equipment store up to 30 September 2015 when this service transferred under the Better Care Fund. SCT were the lead provider for the community equipment store until 30th September 2015 when the contract was outsourced, whilst SPFT are the lead provider for mental health and dementia services.

The council made a commissioning contribution of £15.048m (£13.063m 2017/18) to this S75 arrangement in 2018/19. This contribution is reflected in the health & adult social care cost of service within the CIES.

The gross income to the partnerships in 2018/19 is £18.956m (£16.885m 2017/18) including CCG commissioning contributions. This has been expended by lead providers as follows:

| Section 75 - Adult Social Care | | |
|--|---------------|---------------|
| | 2017/18 | 2018/19 |
| | £'000 | £'000 |
| Sussex Partnership Foundation Trust | 422 | 508 |
| Brighton & Hove City Council | 13,063 | 15,048 |
| Brighton & Hove Clinical Commissioning Group | 3,400 | 3,400 |
| Total | 16,885 | 18,956 |

Better Care Fund (Adult Social Care)

The Better Care Fund has been established by the Government to provide funds to local areas to support the integration of health and social care and to seek to achieve national conditions and local objectives. It is a requirement of the Better Care Fund that the council and the Brighton and Hove Clinical Commissioning Group (CCG) establish a pooled fund for this purpose. The CCG is the host partner for the pooled fund arrangement.

With effect from 1 April 2015, some adult social care services, covering the geographical area of the council, have been provided under the Brighton & Hove Better Care Fund partnership arrangement. The CCG acts as the lead commissioner for proactive care services, integrated primary care teams, homeless projects and dementia services. The council is the lead commissioner for the community equipment store (from 1 October 2015), protecting social care function, carers and keeping people well services. Although there are lead commissioners for services, all decisions are made jointly by both organisations and signed off within the Better Care governance framework, therefore the council accounts for the transactions on a net accounting basis.

The gross income to the partnership in 2018/19 was £24.647m (£25.735m 2017/18) as shown in the following table:

| Better Care Fund | | |
|--|-----------------|-----------------|
| | 2017/18 | 2018/19 |
| | £'000 | £'000 |
| Brighton & Hove City Council | (7,367) | (6,045) |
| Brighton and Hove Clinical Commissioning Group | (18,368) | (18,601) |
| Total | (25,735) | (24,647) |

The council's contribution is reflected in the health & adult social care cost of service within the CIES.

The following table shows the memorandum account which records the transactions with the pooled fund:

| Better Care Fund - Memorandum Account | | | |
|---|-----------------|----------------|-----------------|
| 2018/19 | CCG | Council | Total |
| | £'000 | £'000 | £'000 |
| Income and Expenditure | | | |
| Contribution to the pooled budget | (18,601) | (6,045) | (24,647) |
| Net expenditure from the pooled budget | 11,003 | 13,644 | 24,647 |
| Surplus / (deficit) to be shared across parties to the pooled budget | | | (0) |
| Balance Sheet | | | |
| Contribution to the pooled budget | (18,601) | (6,045) | (24,647) |
| Total spend | (18,601) | (6,045) | (24,647) |
| Cash | 18,961 | 6,038 | 24,999 |
| Debtors | 13 | 20 | 34 |
| Creditors | (373) | (13) | (387) |
| Cumulative surplus / (deficit) | 0 | (0) | 0 |

| Better Care Fund - Memorandum Account | | | |
|---|-----------------|----------------|-----------------|
| 2017/18 | CCG | Council | Total |
| | £'000 | £'000 | £'000 |
| Income and Expenditure | | | |
| Contribution to the pooled budget | (18,368) | (7,367) | (25,735) |
| Net expenditure from the pooled budget | 10,926 | 14,809 | 25,735 |
| Surplus / (deficit) to be shared across parties to the pooled budget | | | (0) |
| Balance Sheet | | | |
| Contribution to the pooled budget | (18,368) | (7,367) | (25,735) |
| Total spend | (18,368) | (7,367) | (25,735) |
| Cash | 18,612 | 7,230 | 25,842 |
| Debtors | 0 | 147 | 147 |
| Creditors | (244) | (10) | (254) |
| Cumulative surplus / (deficit) | (0) | 0 | 0 |

Orbis Joint Operating Budget

Funding provided to the pooled budget in 2018/19 totalled £59.819m (£48.166m in 2017/18). The funding included: Surrey County Council £32.931m (£33.586m in 2017/18), East Sussex County Council £14.112m (£14.580m in 2017/18) and Brighton and Hove City Council £12.776m (£nil 2017/18). The expenditure met from the pooled budget in 2018/19 was £59.819m (£48.166m in 2017/18) resulting in a Net Surplus/Deficit on the pooled budget of £nil in both 2018/19 and 2017/18.

28 HRA Rent Arrears

At 31 March 2019, arrears of dwellings rent (excluding housing benefit overpayments) amounted to £1.840m (£1.333m 31 March 2018). This represents an increase in arrears as a proportion of gross rental income from 2.63% to 3.63%.

The following table shows the aggregate provision made by the council in respect of uncollectable debts:

| Rent Arrears and other Bad Debts written off | | |
|--|--------------|--------------|
| | 2017/18 | 2018/19 |
| | £'000 | £'000 |
| Impairment at 1 April | 1,169 | 1,304 |
| Change in impairment charged to the HRA | 228 | 318 |
| Rent arrears and other bad debts written off | (93) | (100) |
| Impairment for Bad Debts at 31 March | 1,304 | 1,522 |

29 Collection Fund - Council Tax

Council tax income derives from charges raised according to the value of residential properties, which have been divided into eight valuation bands using 1 April 1991 values for this specific purpose. Individual charges are calculated by estimating the amount of income required to be taken from the Collection Fund by the Sussex Police & Crime Commissioner, the East Sussex Fire Authority and the council for the forthcoming financial year and dividing this by the council tax base. The council's tax base was calculated as follows:

| Council Tax Base | | | | |
|---|--|--|------------|-----------------------------|
| Band | Estimated number of Chargeable Dwellings | Estimated number of Chargeable Dwellings after Discounts | Band Ratio | Band D Equivalent Dwellings |
| Band A* | 21 | 17.25 | 5/9 | 9.60 |
| Band A | 25,828 | 17,029.25 | 6/9 | 11,352.80 |
| Band B | 27,700 | 20,750.00 | 7/9 | 16,138.90 |
| Band C | 31,514 | 26,040.00 | 8/9 | 23,146.70 |
| Band D | 18,548 | 16,401.30 | 9/9 | 16,401.30 |
| Band E | 10,858 | 10,000.50 | 11/9 | 12,222.80 |
| Band F | 4,524 | 4,232.75 | 13/9 | 6,114.00 |
| Band G | 2,660 | 2,517.50 | 15/9 | 4,195.80 |
| Band H | 153 | 143.75 | 18/9 | 287.50 |
| | | | | 89,869.40 |
| Less provision for losses in collection | | | | -893.00 |
| Tax Base for 2018/19 | | | | 88,976.40 |
| Tax Base for 2017/18 | | | | 87,388.80 |

* Entitled to disabled relief reduction.

The estimated gross council tax yield (before the provision for losses in collection) for 2018/19 of £162.374m was based on Band D equivalent dwellings of 89,869.40 multiplied by the average Band D council tax charge of £1,806.78. The actual gross council tax yield for 2018/19 of £162.015m is equivalent to an increase of 199 Band D dwellings. The estimated and actual tax base amounts will vary due to a number of factors; these include the effects of banding appeals, new properties and entitlements to exemptions and discounts.

The main reasons for the increase in the current reporting period are greater than forecast reduction in council tax reduction awards as a result of caseload.

30 Collection Fund – Non-Domestic Rates

The council is responsible for collecting non-domestic rates in Brighton and Hove. Under the Business Rates Retention Scheme, the council is allowed to retain 49% of the non-domestic rates income it collects. Of the remainder, 50% is paid over to central government and 1% to the East Sussex Fire Authority.

Non-domestic rates are charged on the basis of the rateable value for business premises multiplied by a non-domestic multiplier. The total non-domestic rateable value at 31 March 2019 was £311.703m (£309.898m at 31 March 2018). The non-domestic multiplier for 2018/19 was 49.3p and the small business non domestic multiplier was 48.0p.

31 Trust Funds

The council acts as trustee for various trust funds. The balances on these funds are excluded from the council's Balance Sheet. The following table shows the balances held by each trust fund:

| Trust Fund Accounts | | | | | |
|----------------------|--|-------------------------------|---------------------|----------------|-------------------------------|
| Capital Market Value | | Revenue Balance 01 April 2018 | 2018/19 Expenditure | 2018/19 Income | Revenue Balance 31 March 2019 |
| £'000 | | £'000 | £'000 | £'000 | £'000 |
| 1,595 | Brighton Fund | (113) | 48 | (52) | (117) |
| 3,218 | Gorham's Gift | 134 | 93 | (113) | 114 |
| 869 | Hedgcock Bequest | (168) | 61 | (55) | (162) |
| 92 | Royal Pavilion and Museums Foundation | (1,112) | 574 | (450) | (988) |
| | Other Trusts | | | | |
| 124 | Music Trust | (5) | 59 | (53) | 1 |
| 193 | Various Libraries and Museums Bequests | (188) | 1 | (11) | (198) |
| 6,091 | Total | (1,452) | 836 | (734) | (1,350) |

The capital market value shows the valuation of Charities Official Investment Fund (COIF) shares and other investments at the mid-market prices at 31 March 2019. The council acts as the sole trustee in respect of all funds listed with the exceptions of Gorham's Gift and the Royal Pavilion and Museums Foundation.

Brighton Fund

The objectives of the Brighton Fund are to help the relief of persons in the Brighton and Hove area who are in need, hardship or distress. 70% of grants given are to those over 60 years of age.

Gorham's Gift

The Gorham's Gift Trust was set up by a wealthy landowner to help maintain the village of Telscombe and the neighbouring area. The investment property for Gorham's Gift is included in the capital market value and was valued at £2.713m as at August 2014. In 2017/18 the major project to convert the Bank cottage which had been previously used as a youth hostel back into 3 cottages was completed. Further investments will be sold in 2019/20 to pay for final costs.

Hedgcock Bequest

The Hedgcock Bequest awards small grants to formally constituted not for profit organisations, the majority of which are small community groups.

Royal Pavilion and Museums Foundation

The purpose of the Royal Pavilion and Museums Foundation is to advance appreciation in the arts and sciences by acquiring suitable objects and works of art for display in the museums and art galleries of Brighton. The capital market value of £92,000 relates to community assets.

Music Trust

The purpose of the Music Trust is to advance education by promoting the study and practice of music among students of all ages within the Brighton and Hove area.

Various Libraries and Museums Bequests

These relate to various small bequests made to Brighton and Hove libraries and museums which have conditions attached to their use..

Appendix 1 - Information on Operating Segments

The council is operationally managed by six directorates; their main responsibilities are:

Family, Children & Learning commissions, procures and provides a wide range of social care and educational services for children, young people and adults with learning disabilities, often in partnership with other agencies. The directorate is split into four main divisions: Health, SEN & Disability Services; Education and Skills; Children's Safeguarding & Care and Quality Assurance & Performance. The directorate includes education and schools services and works on a multi-agency basis with many partners including health services. Significant service areas include Sure Start and early years services, fostering and adoption; social work, safeguarding and child protection, looking after children in care, youth services, leadership of the education function and school advisory services and nursing, residential, home care and other support for adults with learning disabilities.

Health & Adult Social Care commissions, procures and provides a wide range of social care services for adults, including supported living services, residential care, day services and day options, telecare and respite services. Services are provided to frail older people, those with physical disabilities, and those with mental health issues as well as other vulnerable groups such as those with drug or alcohol problems. Significant service areas include assessment services, hospital and community social work and help for people to remain in their own homes including intensive home care, respite care, occupational therapy and home adaptations. In addition, the directorate promotes greater health equality across the city and commissions services to improve health and wellbeing covering the following areas: drugs and alcohol, obesity and nutrition, smoking cessation, sexual health, mental well being, child health including parenting and healthy communities and work places.

The **Economy, Environment & Culture** directorate commissions, procures and provides a range of infrastructure services including planning, transport, and economic development and regeneration. The directorate also provides refuse collection and recycling services and manages the city's parks, Brighton Centre, seafront, Royal Pavilion and museums, and sports & leisure facilities. Other significant service areas include building and development control, highways, transport management and planning and the management of waste disposal. The directorate includes the property and design service which includes the council's commercial and rural property portfolio.

The **Neighbourhoods, Communities and Housing** directorate focuses on developing closer and better relationships with communities, driving improvement in customer satisfaction and developing the council's working with public service partners. This includes delivering a step change in partnership working with the third sector and enhancements in volunteering opportunities. The directorate includes housing services, libraries, regulatory services (environmental health, licensing, emergency planning and trading standards), community safety and the Community, Equalities and Third Sector team.

Finance & Resources includes a wide range of business support functions to ensure that the council operates within effective and robust internal control and risk management frameworks. Business and statutory processes and requirements are supported including financial services, human resources and ICT. The Finance & Resources directorate also includes customer service centres and receptions and revenues and benefits services for collecting council tax and business rates and the administration of housing benefits and the Council Tax Reduction Scheme. Finance & Resources services are now part of the Orbis

Shared Services partnership with Surrey and East Sussex County Councils under an Inter-Authority Agreement.

Strategy, Governance and Law supports the council's leadership in understanding the needs of the city, and ensuring a high performing, modern and resilient council. Legal services advises officers and members on legal matters covering all areas of the council's responsibilities and democratic services ensures the smooth and efficient management of the decision-making processes of the council. Corporate policy services ensure appropriate responses to national legislative changes and initiatives as well as helping the council to undertake consultation and engagement, and meet its equalities duties. The communications service promotes open and transparent internal and external communications and information and develops campaigns for the promotion or reputational management of the council and / or its services. The directorate also contains the Performance, Improvement and Programmes team which supports organisational change and life events services such as registrars and the Woodvale crematorium. Legal Services are part of the Orbis Public Law (OPL) shared service with Surrey, East Sussex and West Sussex County Councils.

For management and reporting purposes there are three other areas for which discrete financial information is held including:

Corporate Budgets: these centrally managed areas include the financing costs of the council's debt, the concessionary fares scheme, and the costs of corporate council management. It also includes income from non- ring fenced government grants.

The **Housing Revenue Account (HRA):** the HRA covers the housing management service which is responsible for the management and maintenance of council housing and the procurement and provision of services to tenants and leaseholders. The three main sections include: Property and Investment which cover asset management, partnership management, contract monitoring and compliance; Tenancy Services, which covers sheltered services, estates services, rehousing and tenancy management; and, Income, Involvement and Improvement, which covers customer service, performance and improvement, resident involvement, income management, leasehold management, inclusion, car parks and garages.

The **Dedicated Schools Grant (DSG)** is a ring fenced grant and is split into three blocks – Schools Block funding schools, academies and free schools; High Needs Block funding special schools and supporting 0-19 pupils with SEN and the Early Years Block , funding two, three and four year olds in early years settings. The grant is allocated each year by the Department for Education's Education Funding Agency.

Appendix 2 - Information on Heritage Assets

The Royal Pavilion

The Royal Pavilion was built for the Prince Regent, later King George IV in stages between 1787 and 1823.

A quinquennial inspection is undertaken of the Royal Pavilion by specialist external architectural advisors to provide a condition report on the state of the fabric of this grade 1 listed building and identify works that need to be undertaken. A major five year programme of repairs to the stonework and associated redecorations was undertaken following identification of corrosion in the stonework in one of the ensuing quinquennial reports. The work was completed in 2010. The most recent quinquennial inspection took account of this work and identified further areas for action which is used to inform the Royal Pavilion's annual planned maintenance programme. In addition to the quinquennial inspection, the council's conservation and historic buildings teams undertake regular inspections and carry out day to day repairs, conservation and remedial works to ensure the long term preservation of this historic asset. Alongside this there is a programme of restoration and conservation of the historic interiors undertaken by specialist conservators attending to decorative surfaces and the fixtures as well as close monitoring and programmes of improvement to control the environmental conditions within the building. The Royal Pavilion is closed for five days annually to allow programmes of conservation and maintenance work to be undertaken which cannot be carried out whilst open to the public.

The Royal Pavilion can be accessed by the public between 9.30am and 5.45pm during April to September and between 10am and 5.15pm during October to March. It is closed on 24 December from 2.30pm and on 25 and 26 December all day.

The Volks Railway

The Volks Railway is the world's oldest electric railway. It was designed and built by Magnus Volk who was a 19th century inventor and engineer. On 4 August 1883, the electric railway was formally opened on Brighton seafront. In 1884, the line was extended.

In 1947, following a forced closure as a result of WWII, the Brighton Corporation, which became the council, took over the railway and restored it with the line re-opening in 1948. The railway has remained under the council's control since this time.

The railway is looked after by a small team of permanent staff which is supplemented in the summer with seasonal train drivers and cashiers. . The railway runs daily during each summer season and access is also permitted by appointment.

There is no policy document in place that covers the 'acquisition, preservation, management and disposal' of the Volks Railway.

The Council has successfully secured £1.650m funding from the Heritage Lottery Fund to restore the railway. Work will include restoring three original carriages, creating a conservation workshop including a public viewing gallery and replacing the existing west end station with a new station, visitors centre and café. Work is scheduled for completion spring 2018.

West Blatchington Windmill

West Blatchington Windmill was built circa 1820. The design is of the style known as a 'Smock' Mill due to the resemblance in silhouette, to the garment worn by the millers and shepherds of

that period. Normally eight sided, the Mill is only six sided and, along with many other features, is unique in the milling world.

The Mill stands isolated on a central island and in 1979 the building was opened to the public after extensive renovation and restoration by both the council and a group of volunteers.

During 1997, the north barn was, in part, reconstructed affording more space with seating, tables and video viewing facilities plus a small kitchen for visitor refreshments. The fabric of this Grade 2 listed windmill is maintained by the council with the internal restoration, purchase and display of exhibits and opening to visitors carried out by the Friends of West Blatchington Windmill.

In 1999, a major restoration of the exterior was undertaken thereby ensuring the preservation of the Mill.

Although regular opening to the public is restricted to Sunday and Bank Holiday afternoons from May to September, school parties and other groups are shown round at other times by appointment.

Rottingdean Windmill

It is believed that this 'Smock' Mill was erected on Beacon Hill in 1802. In 1923, the Marquess of Abergavenny, Lord of the Manor, granted a 99 year lease of the Mill and a small piece of land around it, to the trustees for the village. The trustees undertook "not to alter or detract from the picturesque appearance of the Mill and to preserve the same as an object of interest to the inhabitants and visitors to Rottingdean and district".

When Rottingdean was absorbed into Brighton Borough in 1928, the Corporation acquired all the down land to the west side of the village from the Abergavenny estate, including the lease of the windmill.

When the Rottingdean Preservation Society was formed as a charitable trust in 1960, the trusteeship for the Mill was vested in members of the Society. Since that time the Society has carried the risks of the outstanding full repairing lease.

At the beginning of the millennium, it was evident that the strong south westerly winds had taken their toll on the sweeps and stocks and they were in need of replacement. The Rottingdean Preservation Society made a successful bid to the Heritage Lottery Fund and received a grant towards the work on this Grade 2 listed landmark.

In acknowledgement of the Heritage Lottery Fund support, the windmill is open to the public on special days.

The lease and trusteeship expire in 2021 at which time responsibility for the Mill will revert to the council.

Collections and Rare Books

The Collections heritage assets consist of the following:

- Decorative Art - Designated collection comprising 17th - 21st Century British, European and American applied art and industrial design. The collection also includes furniture and furnishing textiles, clocks and watches, metalwork and jewellery, glass and ceramics, also some Oriental and Islamic wares made for the European market and contemporary craft, including the Arts Council (South East) Craft Collection, which comprises work in all media by makers living or working in the South East region;
- Natural Sciences - Designated collection covering local, British and international zoological, botanical and geological material, manuscripts and records including the Booth collection of British birds, insect collections (especially Lepidoptera) osteology, birds' eggs, herbaria, molluscs and local marine and chalk fossils;

- World Art - Designated collection including mid 19th - 21st Century objects, textiles, photographs, reference material, books, archives and testimony relating to Africa, Asia, Oceania and America. The collection also includes some archaeological and European folk material;
- Musical Instruments - European and World Art instruments from the 18th - 20th Century;
- Fine Art - European Old masters in particular from the Italian, Netherlandish, German and French schools, 18th - 20th Century, British watercolours, 17th - 20th Century European prints, 16th - 20th Century British oil paintings, the Heyer Bequest of 20th Century American paintings and topographical material relating to the history of Brighton, Hove and the immediate locality, including renowned personalities and events;
- Costume and Textiles - British, West European and North American men's, women's and children's costume and accessories from the mid 18th Century to the present day, costumes from Les Ballets 1933 and some European national costumes and needlework, samplers and quilts from the mid 18th Century to the present day;
- Toys - British and European 18th - 21st Century toys, dolls and dolls' houses including examples that represent particular cultural or ethnic groups;
- Film and Media - Lantern slides, material and equipment relating to the film industry in England 1896-1930 and material and equipment relating to the cinema in SE England 1896 to the present day;
- Edged Weapons and Firearms - 14th - 20th Century British and European material;
- Local and Social History - 18th - 21st Century artefacts, ephemera, oral history, photographs and negatives, British 18th - 20th Century domestic and agricultural tools and equipment, and fire engine. The collection also includes the Sussex Collection of reference material, books, journals, newspapers, ephemera and documentary archives in the Brighton History Centre;
- Archaeology - Palaeolithic to Medieval material predominantly from Brighton and Hove and international material including significant Egyptian items;
- Numismatics - Classical Greek and Roman, Celtic, Anglo-Saxon, Medieval material through to the present, including medals and trade tokens;
- Oral History - Oral histories illustrative of an individual's experience of Brighton and Hove and histories related to the following collections: local and social history, world art, costume, craft, toys, film and media;
- Education - Material used for handling and demonstration;
- Preston Manor - Furniture, silver, ceramics, glass and pictures bequeathed with the house in 1932, the Macquoid collection comprising furniture, silver, ceramics, pictures, and 400 books with rare editions by Sussex authors and social history items in the servants' quarters;
- Royal Pavilion - Decorative arts of the Regency period and original furniture and fittings from the Royal Pavilion, portraits, artefacts and documents related to George IV and his circle, particularly in relation to Brighton and archival material relevant to the development of the Royal Pavilion Estate;
- Rare Books – a collection of 45,000 items in the Jubilee Library which range from medieval manuscripts and incunabula to autograph letters.

The policy for the acquisition, preservation, management and disposal of collection heritage assets was originally drafted in 2005 and remains under review.

Between 3.5% and 5% of the collections are on display at any one time. The remaining items are held in secure storage but access is permitted by prior arrangement.

Appendix 3 - 2018/19 Corporate KPIs mapped to Corporate Plan 2015/19

| Ref | Indicator | Frequency | Mapped to Corporate Plan 2015/19 |
|---------------------------------------|--|-----------|---|
| Families Children and Learning | | | |
| 1 | Schools are judged to be good or outstanding by OFSTED | Quarterly | Children & Young People 1: Providing high quality education that creates skills for work. Also Economy, Jobs and Housing 2: Improving local educational attainment and local access to skills training so that everyone can benefit from economic prosperity. |
| 2 | The average Progress 8 score of all pupils attending state funded schools | Annual | |
| 3 | The average Progress 8 score for children in care in state-funded schools | Annual | |
| 4 | The average Progress 8 score for disadvantaged pupils attending state funded schools | Annual | |
| 5 | % of all pupils attending state funded schools achieving the 'expected standard' in reading, writing and maths at the end of key stage 2 | Annual | |
| 6 | Number of first time entrants to the youth justice system | Quarterly | Community Safety and Resilience 2: Reducing risk and harm for those who are subjected to crime and disorder and working to address the risk factors and behaviours of perpetrators. |
| 7 | Number of children in care | Quarterly | Children and Young People 4: Creating the best opportunities for children and young people in care, fulfilling the role as a council of good corporate parent. |
| 8 | % of disadvantaged pupils attending state funded schools achieving the 'expected standard' in reading, writing and maths at the end of key stage 2 | Quarterly | Children and Young People 5: Ensuring that, where children and families require support, the council provides early help services that make a difference. |
| 9 | Number of families identified as part of the Stronger Families Stronger Communities programme who are 'turned around' (Phase 2) | Annual | Children and Young People 6: Working in strong partnerships across the city, for example in relation to integrated services for children with special educational needs or with a disability. |

| Ref | Indicator | Frequency | Mapped to Corporate Plan 2015/19 |
|---------------------------------------|--|-----------|--|
| Health & Adult Social Care | | | |
| 1 | Permanent admissions of older adults (65+) to residential and nursing care homes per 100,000 population | Quarterly | Health and Well Being 4: Providing better care services for older and vulnerable people, focused on personal choice and staying independent. |
| 2 | Delayed transfers of care attributable to social care | Quarterly | |
| 3 | Percentage of social care clients receiving Direct Payments | Quarterly | |
| 4 | Percentage of adults with learning disabilities known to the council in paid employment | Quarterly | |
| 5 | Percentage of older people (65 and over) still at home 91 days after discharge from hospital into reablement/rehabilitation services | Annual | |
| 6 | Percentage of carers assessments completed | Quarterly | |
| 7 | Telecare: Proportion of care packages that include Telecare as an element | Quarterly | |
| 8 | Alcohol related hospital admissions per 100,000 population | Monthly | Health and Well Being 1: Promoting healthy choices and lifestyles to prevent long term health conditions. |
| 9 | Number of drug related deaths | Annual | |
| 10 | Under 18 conception rate per 1000 women as measured by reduction from baseline | Quarterly | |

| Ref | Indicator | Frequency | Mapped to Corporate Plan 2015/19 |
|--|--|-----------|--|
| Economy Environment and Culture | | | |
| 1 | The percentage of household waste sent for reuse, recycling and composting | Monthly | Environmental Sustainability 1: Promoting and delivering a broader understanding of sustainability for the city and public services that aims to protect the future of the environment and communities together. |
| 2 | Missed refuse collections per 100,000 collections | Monthly | |
| 3 | Missed recycling collections per 100,000 collections | Monthly | |
| 4 | Percentage of streets inspected which are found to have widespread or heavy levels of litter | Annual | |
| 5 | Percentage reduction in Carbon Dioxide emissions per capita from a 2005 baseline | Annual | |
| 7 | Annual average daily traffic counts on key routes into the city – inner routes | Annual | Environmental Sustainability 4: Improving the sustainability of the council's transport |

| Ref | Indicator | Frequency | Mapped to Corporate Plan 2015/19 |
|--|--|-----------|--|
| Economy Environment and Culture | | | |
| 8 | Percentage of bus services running on time | Annual | infrastructure and reducing the need to travel through improved digital infrastructure. |
| 9 | Percentage of people in the city who are employed | Annual | Economy, Jobs and Housing 1: Working with the council's Greater Brighton city region partners to build sustainable growth and investment, increasing economic resilience and generating more, higher-paid jobs. |
| 10 | Percentage growth in the number of Jobs | Annual | |
| 11 | Percentage growth in private sector jobs | Annual | |
| 12 | Number of businesses signed up to the Brighton & Hove Living Wage Campaign | Annual | |
| 13 | The speed of determining applications for major development | Quarterly | |
| 14 | The speed of determining applications for non-major development | Quarterly | Economy, Jobs and Housing 3: Bringing about quality development to enable sustainable growth, addressing the need for better business space, affordable homes and student accommodation across the city region. |
| 15 | % major planning application decisions that are overturned at appeal | Quarterly | |
| 16 | % non-major planning application decisions that are overturned at appeal | Quarterly | |
| 17 | In-year supply of ready to develop housing sites as per 2015-2030 trajectory | Annual | |
| 18 | Residents that have attended any creative, artistic, theatrical or musical events in the past 12 months (City Tracker) | | Health and wellbeing 2 : Encouraging leisure activity, outdoor recreation and active travel as part of good physical and mental health and making the most of the city's unique cultural and natural offer. |
| 19 | Number of visitors to Brighton & Hove | Annual | Health and Well Being 6: Promoting leisure and active travel as part of good physical and mental health, making the most of the city's unique cultural and natural attractions. Also Economy, Jobs and Housing 5: Using the council's international UN Biosphere Reserve status and the council's cultural offer to promote the city region as a unique, international destination. |

| Ref | Indicator | Frequency | Mapped to Corporate Plan 2015/19 |
|---|--|-----------|--|
| Neighbourhoods Communities and Housing | | | |
| 1 | The percentage of people feeling safe after dark in their local area (City Tracker) | Annual | Community Safety and Resilience 4: Maintaining physically safe and inclusive neighbourhoods that encourage community activity and social action, making the most of the city's open spaces and ensuring road safety. |
| 2 | Nitrogen dioxide levels in Brighton and Hove ($\mu\text{g}/\text{m}^3$ - micrograms per cubic meter) Lewes Road | Quarterly | Environmental Sustainability 4: Improving the sustainability of the council's transport infrastructure and reducing the need to travel through improved digital infrastructure. |
| 3 | Nitrogen dioxide levels in Brighton and Hove ($\mu\text{g}/\text{m}^3$ - micrograms per cubic meter) North Street | Quarterly | |
| 4 | Percentage of people aged 18+ who smoke | Annual | Health and Well Being 1: Promoting healthy choices and lifestyles to prevent long term health conditions. |
| 5 | Residents that very strongly or fairly strongly feel they belong to their immediate neighbourhood (City Tracker) | Annual | Community Safety and Resilience 3: Protecting communities and victims, promoting good relations between communities and diverse groups. |
| 6 | Residents that definitely or tend to agree that your local area is a place where people from different backgrounds get on well together (City Tracker) | Annual | |
| 7 | Number of affordable homes delivered per year - new build and conversions | Annual | Economy, Jobs and Housing 3: Bringing about quality development to enable sustainable growth, addressing the need for better business space, affordable homes and student accommodation across the city region. |
| 8 | Private sector vacant dwellings returned into occupation or demolished | Quarterly | Health and Well Being 6: Ensuring the city's housing stock is well managed and good quality, to support independence, health and wellbeing, and avoid homelessness. |
| 9 | Decent homes - % council homes that meet the Decent Homes standard | Quarterly | |
| 10 | Percentage of households that experience fuel poverty based on the "low income, high cost" methodology | Annual | Also Economy, Jobs and Housing 4: Investing in existing and new |

| Ref | Indicator | Frequency | Mapped to Corporate Plan 2015/19 |
|---|--|-----------|--|
| Neighbourhoods Communities and Housing | | | |
| | | | housing stock which supports residents and families to live independently, in decent accommodation. |
| 11 | The number of households where homelessness was prevented due to casework by the council | Quarterly | Health and Well Being 6: Ensuring the city's housing stock is well managed and good quality, to support independence, health and wellbeing, and avoid homelessness. |
| 12 | Number of people who cease to become rough sleeping, now in sustainable accommodation | Quarterly | |
| 13 | Number of rough sleepers (estimate) | Annual | |
| 14 | Housing tenants: rent collected as proportion of rent due | Monthly | Environmental Sustainability 1: Promoting and delivering a broader understanding of sustainability for the city and public services that aims to protect the future of the environment and communities together. |

| Ref | Indicator | Frequency | Mapped to Corporate Plan 2015/19 |
|--------------------------------|---|-----------|---|
| Finance & Resources | | | |
| 1 | Percentage of priority audit recommendations (that have passed their agreed implementation deadline) that have been implemented | Quarterly | Public Accountability 4: Strengthening the council's partnership delivery arrangements and building collaborative, trustful and empowering relationships between the council and citizens. |
| 2 | Percentage of invoices for commercial goods and services that were paid within 30 days | Monthly | |
| 3 | Percentage of Purchase Orders raised on ordering rather than when invoiced | Quarterly | |
| 4 | Average number of working days and shifts lost per full time equivalent (FTE) due to sickness absence (not including schools) | Monthly | Public Accountability 1: Upholding the democratic principles of the council's constitution, ensuring the council represents and reflects communities and citizens who elect councillors and pay council tax, and: |

| Ref | Indicator | Frequency | Mapped to Corporate Plan 2015/19 |
|--------------------------------|-----------|-----------|---|
| Finance & Resources | | | |
| | | | Increasing equality 2: Ensuring people are not discriminated against because of their identity, such as their age, gender identity, ethnicity, sexual orientation, disability or religion or belief. |

| Ref | Indicator | Frequency | Mapped to Corporate Plan 2015/19 |
|------------------------------------|---|-----------|--|
| Strategy Governance and Law | | | |
| 1 | Whistle blowing allegations received | Quarterly | Public Accountability 2: Demonstrate that the council learns from its actions, reviewing and evaluating performance to address things that work well and those that do not. |
| 2 | Residents very or fairly satisfied with Brighton & Hove City Council (City Tracker) | Annual | Increasing Equality 3: Understanding the city's growing and diverse population, changing the council's approaches to engagement and public services accordingly. |
| 3 | Residents that think, overall, that Brighton & Hove City Council keeps residents well informed about the services and benefits it provides (City Tracker) | Annual | |
| 4 | Number of stage 1 complaints received by Corporate Customer Feedback Team | Quarterly | Citizen Focussed 1: Knowing what drives demand for public services by engaging with the city's diverse communities and understanding how effective services are in meeting their needs. |
| 5 | Percentage of all complaints received by the council that are not resolved at Stage 1 and are escalated to Stage 2 and investigated. | Quarterly | |
| 6 | Percentage of Local Government and Social Care Ombudsman (LGSCO) complaints upheld or partially upheld | Quarterly | |
| 7 | Number of compliments received | Annual | |



Brighton & Hove City Council
Statement of Accounting Policies
2018/19

Statement of Accounting Policies

Contents

| | |
|--|-----|
| 1. General Principles | 126 |
| 2. Prior Period Adjustments, Changes in Accounting Policies and Estimates and Errors | 126 |
| 3. Accounting Concepts..... | 126 |
| 4. Fair Value Measurement..... | 127 |
| 5. School Transactions | 128 |
| 6. Grants and Contributions | 128 |
| 7. Revenue Recognition | 128 |
| 8. Charges to Revenue for Non-Current Assets | 129 |
| 9. Tax Income (Council Tax and Non-Domestic Rates) | 129 |
| 10. Value Added Tax (VAT)..... | 130 |
| 11. Cash and Cash Equivalents | 131 |
| 12. Employee Benefits..... | 131 |
| 13. Provisions | 133 |
| 14. Reserves..... | 133 |
| 15. Contingent Liabilities and Contingent Assets | 134 |
| 16. Overheads and Support Services | 134 |
| 17. Property, Plant and Equipment (PPE)..... | 134 |
| 18. Heritage Assets..... | 138 |
| 19. Interests in Companies and Other Entities..... | 138 |
| 20. Leases and Lease Type Arrangements | 138 |
| 21. Private Finance Initiative (PFI) | 140 |
| 22. Investment Property | 141 |
| 23. Intangible Assets | 142 |
| 24. Revenue Expenditure Funded from Capital under Statute..... | 142 |
| 25. Financial Assets and Liabilities - Financial Instruments | 143 |
| 26. Events after the Reporting Period | 146 |
| 27. Joint Operations..... | 146 |

Statement of Accounting Policies

1. General Principles

The Statement of Accounts summarises the council's transactions for the reported financial year and its position at the year end. The council is required to prepare an annual Statement of Accounts (i.e. financial statements) by the Accounts and Audit Regulations 2015, which require the financial statements to be prepared in accordance with proper accounting practices. These practices primarily comprise the Code of Practice on Local Authority Accounting in the United Kingdom (the Code) supported by International Financial Reporting Standards (IFRS).

The accounting convention adopted in the financial statements is principally historical cost, modified by the revaluation of certain categories of non-current assets and financial instruments.

2. Prior Period Adjustments, Changes in Accounting Policies and Estimates and Errors

Prior period adjustments may arise as a result of a change in accounting policies or to correct a material error. Such errors include the effects of mathematical mistakes, mistakes in applying accounting policies, oversights or misinterpretations of facts, and fraud.

Changes in accounting estimates are accounted for prospectively (ie in the current and future financial years affected by the change) and do not give rise to a prior period adjustment.

Changes in accounting policies are only made when required by proper accounting practices or the change provides more reliable or relevant information about the effect of transactions, other events and conditions on the council's financial position or financial performance. Where a change is made, it is applied retrospectively (unless stated otherwise) by adjusting opening balances and comparative amounts for the prior period as if the new policy had always been applied.

Material errors discovered in prior period figures are corrected retrospectively by amending opening balances and comparative amounts for the prior period.

3. Accounting Concepts

The Code specifies many of the accounting policies and estimation techniques to be adopted for material items within the financial statements. In preparing information for the financial statements, the council has regard to the following underlying assumptions and qualitative characteristics:

- **Relevance** – the financial statements are prepared with the objective of providing information about the council's financial performance and position that is useful for assessing the stewardship of public funds and for making financial decisions;
- **Materiality** – the concept of materiality has been utilised in preparing the financial statements (i.e. if omitting or misstating information would affect the interpretation of the financial statements and influence decisions that users make);
- **Faithful Representation** – the financial information included in the financial statements is complete within the boundaries of materiality, free from material error and free from deliberate or systematic bias;

- **Comparability** – the financial statements are prepared in accordance with the requirements of the Code which establishes proper practice in relation to consistent financial reporting and aids comparability with other local authorities;
- **Verifiability** – the financial information included in the financial statements faithfully represents the financial position, performance and cash flows of the council. The council includes explanations and disclosures of the judgements, assumptions, methodology and other factors and circumstances in preparing its financial statements;
- **Timeliness** – the information included in the financial statements is available to decision makers in time to be capable of influencing their decisions;
- **Understandability** – the financial statements are based on accounting concepts and terminology which require reasonable knowledge of accounting and local government. Every effort has been made to ensure that the financial information included in the financial statements is presented clearly and concisely and notes and commentaries are provided that explain and interpret the key elements of the financial statements for the user;
- **Going Concern** – the financial statements are prepared on the assumption that the functions of the council will continue in operational existence for the foreseeable future. As Local Authorities cannot be created or dissolved without statutory prescription, the council must prepare its financial statements on a going concern basis.

4. Fair Value Measurement

The council measures some of its non-financial assets and financial instruments at fair value at each reporting date. Fair value is the price that would be received to sell an asset or paid to transfer a liability in an orderly transaction between market participants at the measurement date. The fair value measurement assumes that the transaction to sell the asset or transfer the liability takes place in either:

- the principal market for the assets or liability; or,
- in the absence of a principal market, the most advantageous market for the asset or liability.

The council measures the fair value of an asset or liability using the assumptions that market participants would use when pricing the asset or liability, assuming that market participants act in their economic best interest.

When measuring the fair value of a non-financial asset, the council takes into account a market participant's ability to generate economic benefits by using the asset in its highest and best use or by selling it to another market participant that would use the asset in its highest and best use.

The council uses valuation techniques that are appropriate in the circumstances and for which sufficient data is available, maximising the use of relevant observable inputs and minimising the use of unobservable inputs.

Inputs to the valuation techniques in respect of assets and liabilities for which fair value is measured or disclosed in the financial statements are categorised within the fair value hierarchy, as follows:

- Level 1 – quoted prices (unadjusted) in active markets for identical assets or liabilities that the council can access at the measurement date;
- Level 2 – inputs other than quoted prices included within Level 1 that are observable for the asset or liability, either directly or indirectly;
- Level 3 – unobservable inputs for the asset or liability.

5. School Transactions

The council accounts for transactions relating to schools in accordance with the Code which confirms that the balance of control for local authority maintained schools (i.e. those categories of school identified in the School Standards and Framework Act 1998, as amended) lies with the local authority. The Code also stipulates that those schools' assets, liabilities, reserves and cash flows are recognised in the local authority's financial statements (and not group accounts). Therefore schools' transactions, cash flows and balances are recognised in each of the financial statements of the council as if they were the transactions, cash flows and balances of the council.

6. Grants and Contributions

Whether paid on account, by instalments or in arrears, grants and contributions are recognised as due to the council when there is reasonable assurance that the council will comply with the conditions attached to the payments and the grants or contributions will be received.

Amounts recognised as due to the council are not credited to the CIES until conditions attached to the grant or condition have been satisfied. Conditions are stipulations that specify that the future economic benefits or service potential embodied in the asset acquired using the grant or condition are required to be consumed by the recipient as specified, or future economic benefits or service potential must be returned to the transferor.

Revenue grants or contributions received for which conditions have not been satisfied are carried on the Balance Sheet as creditors. When conditions are satisfied, the grant or contribution is credited to the relevant service (in respect of attributable revenue grants and contributions) or taxation and non-specific grant income and expenditure (in respect of non-ring fenced revenue grants) within the CIES.

Revenue grants or contributions with no conditions attached are recognised as income within the CIES at the point of receipt.

Capital grants or contributions received for which conditions have not been satisfied are carried on the Balance Sheet as capital grants receipts in advance. When the conditions are satisfied, the grant or contribution is credited to taxation and non-specific grant within the CIES.

Where capital grants or contributions are credited to the CIES, they are reversed out of the General Fund / HRA balance in the MiRS. Where the grant or contribution has yet to be used to finance capital expenditure it is posted to the capital grants unapplied reserve; where it has been applied, it is posted to the CAA. Amounts in the capital grants unapplied reserve are transferred to the CAA once they have been applied to fund capital expenditure.

7. Revenue Recognition

Revenue is measured at the fair value of the consideration received or receivable.

Activity is accounted for in the financial year that it takes place, not simply when cash payments are made or received. In particular:

- revenue from the sale of goods is recognised when the amount of revenue can be measured reliably, the significant risks and rewards of ownership are transferred to the purchaser and it is probable that the economic benefits or service potential associated with the transaction will flow to the council;
- revenue from the provision of services is recognised when the council can measure the amount of revenue reliably, it is probable that the economic benefits or service potential associated with the transaction will flow to the council and the stage of completion of the service can be measured;

- supplies are recorded as expenditure when they are consumed. Where there is a gap between the date supplies are received and their consumption, they are carried as inventories on the Balance Sheet;
- expenses in relation to services received are recorded as expenditure when the services are received rather than when payments are made;
- interest receivable on investments and payable on borrowings is accounted for retrospectively as income and expenditure on the basis of the effective interest rate for the relevant financial instrument rather than the cash flows fixed or determined by the contract.

No restatements of the opening balance at 1 April 2018 have been required for the implementation of IFRS 15 – Revenue from Contracts with Customers.

8. Charges to Revenue for Non-Current Assets

Services and support services are debited with the following amounts to record the cost of holding non-current assets during the financial year:

- depreciation attributable to the assets used by the relevant service;
- revaluation and impairment losses on assets used by the service where there are no accumulated gains in the revaluation reserve against which losses can be written off;
- amortisation of intangible assets attributable to the service.

The council is not required to raise council tax to fund depreciation, revaluation and impairment losses or amortisations. However, it is required to make an annual contribution from revenue towards the reduction in its overall borrowing requirement equal to an amount calculated on a prudent basis determined by the council in accordance with statutory guidance. Depreciation, revaluation and impairment losses and amortisations are therefore replaced by the contribution in the General Fund / HRA balance (MRP), by way of an adjusting transaction with the CAA in the MiRS for the difference between the two.

9. Tax Income (Council Tax and Non-Domestic Rates)

Council Tax

As a billing authority, the council collects council tax under what is in substance an agency arrangement, the cash collected by the council from council tax belongs proportionately to the council and the major preceptors. There will therefore be a debtor or creditor position between the council and each major preceptor to be recognised since the net cash paid to each major preceptor in the financial year will not be its share of cash collected from council taxpayers. If the net cash paid to a major preceptor is more than its proportionate share of net cash collected from council tax debtors / creditors, the council recognises a debit adjustment for the amount overpaid to the major preceptor. Similarly, if the cash paid to a major preceptor is less than its proportionate share of net cash collected in the financial year from council tax debtors or creditors, the council recognises a credit adjustment for the amount underpaid to the major preceptor.

The Cash Flow Statement includes within operating activities only the council's own share of council tax net cash collected from council tax debtors; and the amount included for precepts paid excludes amounts paid to major preceptors. The difference between the major preceptors' share of the net cash collected from council tax debtors and net cash paid to major preceptors as precepts and settlement of the previous financial year's surplus or deficit on the Collection Fund is included as financing activities within the Cash Flow Statement.

Council tax income is included within the CIES and represents the council's share of accrued income for the financial year. However, regulations determine the amount of council tax that must be included in the council's General Fund. Therefore, the difference between the income

included within the CIES and the amount required by regulation to be credited to the General Fund is taken to the collection fund adjustment account and reported in the MiRS.

The Balance Sheet includes the council's share of the end of year balances in respect of council tax relating to arrears, impairment allowances for doubtful debts, overpayments and prepayments and appeals.

Non-Domestic Rates

The council collects non-domestic rates income under what is in substance an agency arrangement; the cash collected by the council from non-domestic rates taxpayers belongs proportionately to the council, central government (by means of its central share) and its major preceptor. There will therefore be a debtor or creditor position between the council, central government and the major preceptor to be recognised since the net cash paid to central government and the major preceptor will not be its share of cash collected from non-domestic rates taxpayers. If the net cash paid to central government or the major preceptor is more than its proportionate share of net cash collected from non-domestic rates taxpayers, the council recognises a debit adjustment for the amount overpaid to central government or the major preceptor in the financial year. If the cash paid to central government or the major preceptor is less than its proportionate share of net cash collected from non-domestic rates taxpayers, the council recognises a credit adjustment for the amount underpaid to central government or the major preceptor in the financial year.

Non-domestic rates income is included within the CIES and represents the accrued income for the financial year. The allowance for the cost of collection is included within the CIES.

However, regulations determine the amount of non-domestic rates that must be included in the council's General Fund. Therefore, the difference between the non-domestic rates income included within the CIES and the amount required by regulation to be credited to the General Fund is taken to the collection fund adjustment account and reported in the MiRS.

The Cash Flow Statement includes within operating activities only the council's share of non-domestic rates income, net cash collected from non-domestic rates debtors and the amount paid excludes amounts paid to central government and the major preceptor. The difference between central government's and the major preceptor's share of the net cash collected from non-domestic rates debtors and net cash paid to central government and the major preceptor as precepts and settlement of the previous financial year's surplus or deficit on the Collection Fund for non-domestic rates income is included as financing activities within the Cash Flow Statement.

Non-Domestic Rates top up/tariff payments are recognised within the CIES on an accruals basis under taxation and non-specific grant income.

The Balance Sheet includes the council's share of the end of year balances in respect of non-domestic rates relating to arrears, impairment allowances for doubtful debts, overpayments and prepayments and appeals.

10. Value Added Tax (VAT)

The CIES excludes amounts relating to VAT and VAT payable is included as an expense only to the extent that it is not recoverable from Her Majesty's Revenue and Customs (HMRC). VAT receivable is excluded from income within the CIES.

The net amount due to or from HMRC in respect of VAT is included as a creditor or debtor on the Balance Sheet.

11. Cash and Cash Equivalents

Cash is represented by cash in hand and deposits with financial institutions repayable without penalty on demand. The council defines cash equivalents as highly liquid investments which are no longer than three months and represent the investment of cash surpluses lent to cover cash shortages. They are readily convertible to known amounts of cash with insignificant risk of change in value.

In terms of cash flow and treasury management, the council collectively manages its bank accounts under one umbrella, therefore the net cash position is shown either as cash, as part of cash and cash equivalents or bank overdraft on the Balance Sheet.

Within the Cash Flow Statement, cash and cash equivalents are shown net of bank overdrafts that are repayable on demand and form an integral part of the council's cash management strategy.

The council uses the indirect method to present its revenue activities cash flows, whereby the net surplus or deficit on the provision of services is adjusted for the effects of transactions of a non-cash nature, any deferrals or accruals of past or future operating cash receipts or payments, and items of revenue or expense associated with investing or financing cash flows.

12. Employee Benefits

Benefits Payable during Employment

Short term employee benefits are those due to be settled within 12 months of the year end. They include such benefits as wages and salaries, paid annual leave and paid sick leave and non-monetary benefits for current employees. They are recognised as an expense for services in the financial year in which employees render service to the council. An accrual is made for the cost of holiday entitlements (or any form of leave, e.g. time off in lieu) earned by the employees but not taken before the year end which employees can carry forward in the next financial year, being the year in which the employee takes the benefit. The accrual is charged to services within the CIES, but then reversed out through the MiRS to the accumulated absences account so that holiday entitlements are charged to revenue in the year in which the leave absence occurs.

Termination Benefits

When the council is demonstrably committed to the termination of the employment of an employee or making an offer to encourage voluntary redundancy, the costs of termination benefits are charged on an accruals basis to the respective service within the CIES. This is at the earlier of when the council can no longer withdraw the offer of those benefits or when the council recognises costs for a restructuring.

Where termination benefits involve the enhancement of pensions, statutory provisions require the General Fund / HRA balance to be charged with the amount payable by the council to the pension fund or pensioner in the financial year, not the amount calculated according to the relevant accounting standards. In the MiRS, transfers are required to and from the pensions reserve to remove the notional debits and credits for pension enhancement termination benefits and replace them with debits for the cash paid to the pension fund and pensioners and any such amounts payable but unpaid at the year end.

Post-Employment Benefits

Pension schemes provide defined benefits to members (retirement lump sums and pensions), earned as employees who worked for the council. However, arrangements for the Teachers' and NHS pension schemes mean that liabilities for these benefits cannot ordinarily be identified specifically for the council and are therefore accounted for as if they were defined

contributions schemes and no liability for future payments of benefits is recognised on the Balance Sheet. Within the CIES the relevant services are charged respectively with the employer's contributions payable to Teachers' Pension and NHS Pensions in the financial year.

The council does not recognise any liability for future payment of benefits on its Balance Sheet; it recognises a creditor on the Balance Sheet for deductions made in March which are not paid over to the scheme until the new financial year.

The Local Government Pension Scheme

The Local Government Pension Scheme is accounted for as a defined benefits scheme.

The liabilities of the pension scheme attributable to the council are included on the Balance Sheet on an actuarial basis. The basis of calculation is the projected unit method (i.e. an assessment of the future payments that will be made in relation to retirement benefits earned to date by employees, based on assumptions about mortality rates, employee turnover rates etc. and projections of earnings for current employees).

Liabilities are discounted to their present value, using a discount rate (determined in reference to market yields at the Balance Sheet date of high quality bonds).

The assets of the pension scheme attributable to the council are included on the Balance Sheet at their fair value:

- quoted securities – current bid price;
- unquoted securities – professional estimate;
- unitised securities – current bid price;
- property – market value.

The change in the net pension liability of the council is analysed into the following components:

- service cost comprising:
 - current service cost – the increase in liabilities as a result of years of service earned in the current financial year – this cost is allocated within the CIES to the services for which the employees worked;
 - past service cost – the increase in liabilities as a result of a scheme amendment or curtailment whose effect relates to years of service earned in earlier financial years – this cost is debited to non-distributed costs within the CIES;
 - net interest on the net defined benefit liability (i.e. net interest expense for the council) – the change during the financial year in the net defined benefit liability that arises from the passage of time calculated by multiplying the net defined benefit liability by the discount rate, both as determined at the start of the financial year taking into account any changes in the net defined benefit liability during the year as a result of contribution and benefit payments – this is charged to financing and investment income and expenditure within the CIES;
- re-measurements comprising:
 - the return on plan assets – excluding amounts included in net interest on the net defined benefit liability – these are charged to other comprehensive income and expenditure within the CIES and to the pensions reserve;
 - actuarial gains and losses – changes in the net pensions liability that arise because events have not coincided with assumptions made at the last actuarial valuation or because the actuaries have updated their assumptions – these are charged to other comprehensive income and expenditure within the CIES and to the pensions reserve;
- contributions paid to the pension scheme – cash paid as employer's contributions to the scheme in settlement of liabilities – these are charged to services within the CIES.

In relation to retirement benefits, statutory provisions require the General Fund / HRA balance to be charged with the amount payable by the council to the pension scheme or directly to pensioners in the financial year, not the amount calculated according to the relevant accounting standards. Transfers are made through the MiRS to and from the pensions reserve to remove the notional debits and credits for retirement benefits and replace them with debits for the cash paid to the pension scheme and pensioners and any such amounts payable but unpaid at year end. The negative balance that arises on the pensions reserve thereby measures the beneficial impact to the General Fund / HRA balance of being required to account for retirement benefits on the basis of cash flows rather than as benefits earned by employees.

Discretionary Benefits

The council has restricted powers to make discretionary awards of retirement benefits in the event of early retirements. Any liabilities estimated to arise as a result of an award to any employee (including teachers) are accrued in the financial year of the decision to make the award and accounted for using the same accounting policies as are applied to the Local Government Pension Scheme.

13. Provisions

Provisions are made where an event has taken place whereby the council has a legal or constructive obligation that probably requires settlement by a transfer of economic benefits or service potential to settle the obligation and a reliable estimate can be made of the amount of the obligation. For example, the council may be involved in a court case that could eventually result in the making of a settlement or the payment of compensation.

Provisions are charged as an expense to the appropriate service within the CIES in the year that the council becomes aware of the obligation, and are measured at the best estimate at the Balance Sheet date of the expenditure required to settle the obligation, taking into account relevant risks and uncertainties.

When payments are eventually made, they are charged to the provision carried on the Balance Sheet. Estimated settlements are reviewed at the year end. Where it becomes less than probable that a transfer of economic benefits will now be required or a lower settlement than anticipated is made, the provision is reversed and credited back to the relevant service within the CIES.

14. Reserves

The council sets aside specific amounts as reserves for future policy purposes or to cover general contingencies and cash flow management.

When expenditure to be financed from a reserve is incurred, it is charged to the appropriate service within the CIES. The reserve is then transferred back to the General Fund / HRA balance in the MiRS so that there is no net charge against council tax for the expenditure.

The category of unusable reserves includes those reserves which are kept to manage the accounting processes for non-current assets, financial instruments, and retirement and employee benefits and do not represent usable resources for the council; these reserves are covered in the relevant accounting policies and explained in the relevant notes.

The council carries out an annual review of the reserves to ensure they are still required and are set at the appropriate level.

15. Contingent Liabilities and Contingent Assets

Contingent Liabilities

The council recognises a contingent liability where an event has taken place that gives the council a possible obligation which has arisen from past events whose existence has been confirmed by the occurrence of one or otherwise of uncertain future events not wholly within the council's control. Contingent liabilities also arise in circumstances where a provision would otherwise be made but either it is not probable that an outflow of resources will be required or the amount of the obligation cannot be measured reliably.

Contingent liabilities are not recognised on the Balance Sheet but are disclosed as a note to the financial statements.

Contingent Assets

The council recognises a contingent asset when an event has taken place that gives the council a possible asset whose existence will only be confirmed by the occurrence or otherwise of uncertain future events not wholly within the council's control.

Contingent assets are not recognised on the Balance Sheet but are disclosed as a note to the financial statements.

16. Overheads and Support Services

The costs of central and departmental overheads (i.e. management and administration costs) and support services are charged to those services that benefit from the supply or service in accordance with the council's arrangements for accountability and financial performance.

Where the cost of support services are included within a service segment as part of management reporting arrangements they are also reflected in that service segment within CIES.

17. Property, Plant and Equipment (PPE)

Assets that have physical substance and are held for use in the production or supply of goods or services, for rental to others, or for administrative purposes and that are expected to be used during more than one financial year are classified as PPE.

Recognition

Expenditure on the acquisition, creation or enhancement of PPE is capitalised on an accruals basis provided that it is probable that the future economic benefits or service potential associated with the item will flow to the council and the cost of the item can be measured reliably. Expenditure that maintains but does not add to an asset's potential to deliver future economic benefits or service potential (i.e. repairs and maintenance) is charged as an expense to the relevant service within the CIES as it is incurred.

The council has a de minimis level of £20,000 for land and buildings and vehicles, plant and equipment. Items of expenditure below this de minimis level are charged to the relevant service within the CIES in the year they are incurred. In certain cases, the council capitalises particular items of expenditure that is below its de minimis level (e.g. expenditure funded by grant where the conditions state that the grant should only be applied to capital items of expenditure). The council has no de minimis level for enhancement expenditure and therefore all enhancement expenditure is capitalised.

Measurement

PPE assets are initially measurement at cost comprising purchase price, any costs attributable to bringing the asset to the location and condition necessary for it to be capable of operating in the manner intended by the council, and the initial estimate of the costs of dismantling and removing the item and restoring the site on which it is located.

The council does not capitalise borrowing costs incurred whilst assets are under construction.

The costs of assets acquired other than by purchase is deemed to be its fair value, unless the acquisition does not have commercial substance (i.e. it will not lead to a variation in the cash flows of the council).

Assets are then carried on the Balance Sheet using the following measurement bases:

- infrastructure, community assets and assets under construction – depreciated historical cost;
- council dwellings – current value, determined using the basis of existing use value for social housing (EUV-SH);
- assets where there is no market based evidence of fair value because of their specialist nature and the asset is rarely sold (e.g. schools) – depreciated replacement cost is used as an estimate of current value;
- surplus assets – current value measurement base is fair value estimated at highest and best use from a market participant's perspective;
- non property assets that have short useful lives or low values (or both) (i.e. vehicles, plant and equipment) – depreciated historical cost is used as a proxy for current value;
- all other assets (i.e. other land and buildings) – current value determined as the amount that would be paid for the asset in its existing use (existing use value – EUV).

Assets included on the Balance Sheet at current value are revalued sufficiently regularly to ensure that their carrying amount is not materially different from their current value at the end of the financial year, but as a minimum every five years.

Where, following revaluation of an individual land and / or building asset, the value drops below the deminimis level, the deminimis value of the asset is revalued downwards to nil.

Increases in valuation are matched by credits to the revaluation reserve to recognise unrealised gains, unless the increase is reversing a previous revaluation decrease or impairment loss charged to services within the CIES in respect of the asset in which case the revaluation increase may be credited to the CIES.

Decreases in valuations are accounted for by:

- where there is a balance of revaluation gains for the asset in the revaluation reserve, the carrying amount of the asset is written down against that balance (up to the amount of the accumulated gains);
- where there is no balance in the revaluation reserve or an insufficient balance, the carrying amount of the asset is written down against the relevant service within the CIES.

Revaluation gains and losses are not permitted by statutory arrangements to have an impact on the General Fund balance therefore they are reversed out of the General Fund balance in the MiRS and posted to the CAA. HRA revaluation gains and losses are actual charges to the HRA balance.

The revaluation reserve contains revaluation gains recognised since 1 April 2007 only, being the date of its formal implementation. Gains arising before that date have been consolidated into the CAA.

Impairment

At the end of each financial year, assets are assessed as to whether there is any indication that an asset may be impaired. Where indications exist and any possible differences are estimated to be material, the recoverable amount is estimated, and, where this is less than the carrying amount of the asset, an impairment loss is recognised for the shortfall.

The council recognises impairment on assets carried at a revalued amount and historical cost.

Where impairment losses are identified, they are accounted for by:

- where there is a balance of revaluation gains for the asset in the revaluation reserve, the carrying amount of the asset is written down against that balance (up to the amount of accumulated gains);
- where there is no balance for the asset in the revaluation reserve or an insufficient balance, the carrying amount of the asset is written down against the relevant service within the CIES.

Where an impairment loss is subsequently reversed, the reversal is credited to the relevant service within the CIES, up to the amount of the original loss, adjusted for depreciation that would have been charged if the loss had not been recognised.

Impairment losses and reversals are not permitted by statutory arrangements to have an impact on the General Fund balance therefore they are reversed out of the General Fund balance in the MiRS and posted to the CAA. HRA impairment losses and reversals are actual charges to the HRA balance.

Depreciation

Depreciation is applied to all PPE assets, except for assets without a determinable finite useful life (i.e. freehold land and community assets) and assets that are not yet available for use (i.e. assets under construction).

The depreciation charge is based on the depreciable amount allocated over the useful life of the asset, using a straight line allocation method and is charged to the relevant services within the CIES.

General Fund depreciation charges are not permitted by statutory arrangements to have an impact on the General Fund balance therefore they are reversed out of the General Fund balance in the MiRS and posted to the CAA.

HRA depreciation is a proper charge to the HRA however the impact on balances is mirrored by an equal increase in the major repairs reserve (effectively a transfer from revenue to capital).

The council does not charge depreciation in the year of acquisition but does charge a full year's depreciation in the year of disposal.

Revaluation gains are also depreciated, with an amount equal to the difference between current value depreciation charged on assets and the depreciation that would have been chargeable based on their historical cost being transferred from the revaluation reserve to the CAA.

Disposals and Assets Held for Sale

When it becomes probable that the carrying amount of an asset will be recovered principally through a sale transaction rather than through its continuing use, the council reclassifies the asset as an asset held for sale. The asset is revalued immediately before reclassification and then carried at the lower of this amount and fair value less costs to sell. Where there is a subsequent decrease to fair value less costs to sell, the loss is posted to other operating income and expenditure within the CIES. Gains in fair value are recognised only up to the

amount of any previous losses recognised within the CIES. Depreciation is not charged on assets held for sale.

If assets no longer meet the criteria to be classified as assets held for sale, they are reclassified back to non-current assets and valued at the lower of their carrying amount before they were classified as held for sale; adjusted for depreciation, amortisation or revaluations that would have been recognised had they not been classified as held for sale, and their recoverable amount at the date of the decision not to sell.

Assets that are to be abandoned or scrapped are not reclassified as assets held for sale.

When an asset is disposed of or decommissioned, the carrying amount of the asset on the Balance Sheet (whether PPE or assets held for sale) is written off to other operating income and expenditure within the CIES as part of the gain or loss on disposal. Receipts from disposals (if any) are credited to the same line within the CIES also as part of the gain or loss on disposal (i.e. netted off against the carrying value of the asset at the time of disposal). Any revaluation gains accumulated for the asset in the revaluation reserve are transferred to the CAA.

Amounts received for a disposal in excess of £10,000 are categorised as capital receipts. A proportion of capital receipts relating to housing disposals is payable to the Government. The receipts are required to be credited to the capital receipts reserve, and can then only be used for new capital investment or set aside to reduce the council's underlying need to borrow (the capital financing requirement). Receipts are credited to the CIES and subsequently transferred to the capital receipts reserve from the General Fund / HRA balance in the MiRS. Amounts received for a disposal below £10,000 are credited to the CIES.

The written off value of disposals is not a charge against council tax, as the cost of non-current assets is fully provided for under separate arrangements for capital financing. Amounts are therefore appropriated to the CAA from the General Fund / HRA balance in the MiRS.

Asset Componentisation

The council only considers assets for componentisation in the financial year the assets are valued and / or in the year following capital investment being incurred on the asset. As the council does not depreciate assets in the year of acquisition, capital additions are not considered for componentisation until the following financial year.

The council has a de minimis threshold of £10m for componentising General Fund assets; individual assets with a gross book value of less than £10m are disregarded for componentisation. The de minimis level is reviewed on an annual basis. The componentisation of the council's housing stock is considered separately on an annual basis.

Componentisation is only applied to building elements of assets categorised as PPE and that are subject to depreciation. Vehicles, plant and equipment assets are not componentised as they do not have separately identifiable components of significant value or a significant difference in asset life. Community assets are unlikely to be componentised as they are held at either cost or nil value. Assets under construction are not considered for componentisation until they become operational. The council does not currently consider infrastructure assets for componentisation.

In respect of components, the carrying amount of a replaced part of the asset is derecognised, with the carrying amount of the new component being recognised subject to the recognition principles being met. Where it is not practicable to determine the carrying amount of the replaced part, the council uses the cost of the new part as an indication of what the cost of the replaced part was at the time it was acquired or constructed (adjusted for depreciation and impairment, if required).

Where an item of PPE asset has major components whose cost is significant in relation to the total cost of the item, the components are depreciated separately. Where there is more than one significant part of the same asset which has the same useful life and depreciation method, the council groups these parts in determining the depreciation charge.

18. Heritage Assets

The majority of the council's heritage assets are reported on the Balance Sheet at current insurance valuations. These insurance valuations are updated on an annual basis.

Acquisitions are recognised at cost. As heritage assets are deemed to have indeterminable lives and high residual value, the council does not charge depreciation for these assets.

Revaluations, disposals and impairments are accounted for in accordance with the respective policies for PPE.

The council has a de minimis level of £20,000 for heritage assets. Items of expenditure below this de minimis level are charged to the relevant service within the CIES in the financial year it is incurred.

19. Interests in Companies and Other Entities

An assessment of the council's interest in companies and other entities has been carried out during the year in accordance with the Code to determine the group relationships that exist. Group accounts are required where the council has interest in subsidiaries, associates and/or joint ventures, subject to consideration of materiality. The council has no material interest in companies and other entries which require it to prepare group accounting alongside its own financial statements

20. Leases and Lease Type Arrangements

The council classifies leases as either finance leases or operating leases based on the extent to which risks and rewards incidental to ownership of a leased asset lie with the lessor or the lessee. A lease is classified as a finance lease where the terms of the lease transfer substantially all the risks and rewards incidental to ownership of the asset from the lessor to the lessee. All other leases are classified as operating leases.

Where a lease covers both land and buildings, the land and buildings elements are considered separately for classification. When the land has an indefinite economic life, the land element is normally classified as an operating lease unless title is expected to pass to the lessee by the end of the lease term.

When accounting for a lease of land and buildings, the minimum lease payments are allocated between the land and the buildings elements in proportion to their relative fair values. Where the amount that would initially be recognised for the land element is immaterial, the land and buildings are treated as a single unit for lease classification.

The council may enter into an arrangement, comprising a transaction or a series of related transactions, that does not take the legal form of a lease but conveys a right to use an asset in return for a payment or series of payments. Such arrangements are accounted for under this policy where fulfilment of the arrangement is dependent on the use of a specific asset or assets and the arrangement conveys a right to use the asset (i.e. the right to control the use of the underlying asset).

The Council as Lessee - Finance Leases

PPE held under a finance lease is recognised on the Balance Sheet at the commencement of the lease at its fair value measured at the lease's inception (or the present value of the minimum lease payments, if lower). The asset recognised is matched by a liability for the

obligation to pay the lessor. The discount rate used is the rate implicit in the lease or, if it is not practicable to determine, the council uses its incremental borrowing rate. Any initial direct costs are added to the value of the asset. Premiums paid on entry into a lease are applied to writing down the lease liability.

Lease payments are apportioned between the finance charge (interest) and the reduction of the outstanding liability (i.e. a charge for the acquisition of the interest in the asset). The finance charge is calculated so as to produce a constant periodic rate of interest on the remaining balance of the liability; the council uses approximation to allocate the finance lease payments between interest and capital. The finance charge is debited to financing and investment income and expenditure within the CIES.

Contingent rents are charged as expenses in the years in which they are incurred.

PPE recognised under a finance lease is accounted for using the policies applied generally to such assets, subject to depreciation being charged over the lease term if this is shorter than the asset's estimated useful life (where ownership of the asset does not transfer to the council at the end of the lease period).

The council is not required to use council tax to cover depreciation or revaluation or impairment losses arising on leased assets. Instead, a prudent annual contribution is made from revenue towards the deemed capital investment in accordance with statutory arrangements. Depreciation and revaluation and impairment losses are therefore substituted by a revenue contribution in the General Fund / HRA balance (MRP), by way of an adjusting transaction with the CAA in the MiRS for the difference between the two.

The Council as Lessee - Operating Leases

Rentals paid under operating leases are charged to the CIES as an expense of the services benefiting from use of the leased asset.

The Council as Lessor - Finance Leases

Where the council grants a finance lease over a property or an item of plant or equipment, the relevant asset is written out of the Balance Sheet as a disposal. At the commencement of the lease, the carrying amount of the asset on the Balance Sheet (whether PPE or assets held for sale) is written off to other operating income and expenditure within the CIES as part of the gain or loss on disposal. A gain, representing the council's net investment in the lease, is credited to the same line within the CIES also as part of the gain or loss on disposal (i.e. netted off against the carrying value of the asset at the time of disposal), matched by a lease (long term debtor) asset on the Balance Sheet.

As lessor, the council recognises assets held under a finance lease as a receivable at an amount equal to the net investment in the lease. Lease rentals receivable are apportioned between a charge for the acquisition of the interest in the property, applied to write down the lease debtor (together with any premiums received), and finance income (credited to financing and investment income and expenditure within the CIES). The finance income is calculated so as to produce a constant periodic rate of return on the net investment; the council uses approximation to allocate lease payments between the repayment of principal and finance income.

The gain credited to the CIES on disposal is not permitted by statute to increase the General Fund / HRA balance and is required to be treated as a capital receipt. Where a premium has been received, this is posted out of the General Fund / HRA balance to the capital receipts reserve in the MiRS. Where the amount due in relation to the lease asset is to be settled by the payment of rentals in future financial years, this is posted out of the General Fund / HRA balance to the deferred capital receipts reserve. When the future rentals are received, the element for the capital receipt for the disposal of the asset is used to write down the lease

debtor. At this point, the deferred capital receipts are transferred to the capital receipts reserve.

The written off value of disposals is not a charge against council tax, as the cost of non-current assets is fully provided for under separate arrangements for capital financing. Amounts are therefore appropriated to the CAA from the General Fund / HRA balance.

The Council as Lessor - Operating Leases

Where the council grants an operating lease over a property or an item of plant or equipment, the asset is retained on the Balance Sheet. As lessor, the assets are accounted for in accordance with the council's PPE policy.

Costs, including depreciation, incurred in earning the lease income are recognised as an expense.

Rental income from operating leases is recognised over the lease term and credited to other operating income and expenditure within the CIES.

Initial direct costs incurred in negotiating and arranging an operating lease are added to the carrying amount of the leased asset and recognised as an expense over the lease term on the same basis as the lease income.

21. Private Finance Initiative (PFI)

PFI contracts are contractual arrangements between the council and an operator where responsibility for providing public services, using assets provided either by the operator or the council, passes to the operator for a specified period of time. As the council is deemed to control or regulate the services that are provided under its PFI schemes, and as ownership of the assets will pass to the council at the end of the contracts for no additional charge, the council carries the assets used under the contracts on its Balance Sheet as part of PPE.

Recognition

The PPE asset and related liability are recognised at the same time being the point that it is probable that future economic or service benefits associated with the asset will flow to the council; and at the point that the cost of the asset can be measured reliably. This is when the asset is made available for use unless the council bears an element of the construction risk. Where this is the case, the council recognises an asset under construction prior to the asset being made available for use where it is probable that the expected future benefits attributable to the asset will flow to the council. Separate assets are recognised in respect of land and buildings where appropriate.

PPE assets in relation to PFI arrangements recognised on the Balance Sheet are accounted for using the policies applied generally to other PPE owned by the council.

Measurement

For assets owned by the council prior to the PFI contract and then transferred to the operator as part of the contract, the asset is recognised at the fair value at the time the asset was transferred. For assets acquired or constructed by the operator under the contract, the asset is recognised at the cost of purchase or construction. This value is also used as the basis for calculating the liability for amounts due to the operator to pay for the assets.

Where a PFI arrangement can be separated into a service element and a construction element, the service element is expensed as incurred and the construction element is accounted for as if it were a finance lease and allocated into an element relating to the repayment of the liability and an interest element in accordance with the arrangements for a finance lease. The interest element is charged as incurred to financing and investment income and expenditure within the CIES, with the balance of the payment used to reduce the

outstanding liability on the Balance Sheet. Subsequent to initial recognition, the asset is measured following the council's principles for assets acquired under a finance lease. The liability is measured in a similar manner to the liability resulting from a finance lease. The liability is reported as a financial liability but is measured under the *leases* accounting policy.

Where a PFI arrangement cannot be separated into a service element and a construction element, the asset and related liability are measured initially at the fair value of the asset. In this case, subsequent to initial recognition, the asset is measured following the council's principles for assets purchased or constructed by the council. Where the PFI arrangement cannot be separated into construction and service elements, the amounts payable to the operator each year (i.e. the total unitary payment) are analysed into three elements:

- the service charge element – the fair value of the services received during the financial year – charged to the relevant service within the CIES;
- repayment of the liability – applied to write down the Balance Sheet liability to the PFI operator;
- interest element – an interest charge (using the interest rate implicit in the contract) on the outstanding Balance Sheet liability, charged to financing and investment income within the CIES. Where it is not possible to determine the rate implicit in the contract, the council uses its cost of capital rate (including inflation).

The liability is measured as a financial instrument based on the repayment of the liability element and the imputed finance charge element of the scheduled payments above, using the same actuarial method used for finance leases.

Prepayments and Capital Contributions

Where PFI contracts are structured to require payments to be made (either as part of a unitary payment or as a lump sum contribution) before the related asset is recognised as an asset on the Balance Sheet, these payments are recognised as prepayments. The prepayments are applied to reduce the outstanding liability.

Any prepayments and contributions are taken into account when estimating the fair value of the asset and liability and the separation of payments into the liability, interest and service charge elements.

Income Received

The council recognises any income received as a result of a revenue sharing clause with a PFI arrangement as it is earned. The council also recognises any income due from the operator under a PFI arrangement as it is earned over the life of the agreement.

22. Investment Property

The council only accounts for property that is used solely to earn rentals and / or for capital appreciation as investment property.

Property that is used in any way to facilitate the delivery of services or production of goods or is held for sale is not classified as investment property.

Investment property is measured initially at cost and subsequently at fair value, being the price that would be received to sell such an asset in an orderly transaction between market participants at the measurement date. As a non-financial asset, investment property is measured at the highest and best use. Properties are not depreciated but are revalued annually according to market conditions at the year end. Gains and losses on revaluation are posted to financing and investment income and expenditure within the CIES. The same treatment is applied to gains and losses on disposal. However, General Fund revaluation and disposal gains and losses are not permitted by statutory arrangements to have an impact on the General Fund balance therefore they are reversed out of the General Fund balance in the

MiRS and posted to the CAA and (for any sale proceeds greater than £10,000) the capital receipts reserve. HRA revaluation and disposal gains and losses are an actual charge to the HRA balance.

The council considers investment property for componentisation purposes under the componentisation policy for PPE.

Rentals received in relation to investment properties are credited to financing and investment income and expenditure within the CIES.

23. Intangible Assets

Expenditure on intangible assets is capitalised when it is probable that the expected future economic benefits or service potential attributable to the asset will flow to from the intangible asset to the council.

Intangible assets are measured initially at cost. Expenditure incurred on an intangible asset after it has been recognised is charged to services within the CIES as it is incurred.

Where the council acquires (either in full or in part) an intangible asset by the way of a government grant, both the asset and the grant or contribution are recognised initially at fair value.

As there is no active market for the council's intangible assets, they are carried at amortised cost.

The council amortises intangible assets with a finite useful life over their expected useful life, using a straight line allocation method. The provision of amortisation is charged to the relevant service within the CIES. The amortisation charge is not permitted to have an impact on the General Fund / HRA balance and therefore is reversed of the General Fund / HRA balance in the MiRS and posted to the CAA.

The council does not charge amortisation in the year of acquisition but does charge a full year's amortisation in the year of disposal.

An intangible asset is derecognised on disposal or when no future economic benefits are expected from the asset. The gain or loss is recognised as other operating income and expenditure within the CIES. The gain or loss is not a proper charge to the General Fund / HRA balance therefore the amount of disposal proceeds (i.e. capital receipt) is credited to the capital receipts reserve with the write out of the asset being debited to the CAA. The cost of disposal in relation to the General Fund remains as a charge to the CIES against the General Fund balance; however, HRA disposal costs are met from capital receipts.

24. Revenue Expenditure Funded from Capital under Statute

Legislation allows some expenditure (e.g. grants and expenditure on property not owned by the council) incurred by the council to be classified as capital for funding purposes when it does not result in the expenditure being carried on the Balance Sheet as a non-current asset; this is to enable the expenditure to be funded from capital resources rather than be charged to the General Fund / HRA balance and impact on council tax.

Such expenditure is charged to the relevant service within the CIES. The council accounts for this statutory provision that allows capital resources to meet the expenditure by debiting the CAA and crediting the General Fund / HRA balance with the transfer being reported in the MiRS.

25. Financial Assets and Liabilities - Financial Instruments

Financial Liabilities

Financial liabilities are recognised on the Balance Sheet when the council becomes party to the contractual provisions of a financial instrument and are initially measured at fair value and are carried at their amortised cost.

Annual charges for interest payable are charged to financing and investment income and expenditure within the CIES and are based on the carrying amount of the liability, multiplied by the effective interest rate for the instrument; for most cases this means that the amount presented on the Balance Sheet is the outstanding principal repayable (plus accrued interest) and interest charged to the CIES is the amount payable for the loan agreement in the financial year.

The council derecognises a financial liability when it is extinguished (i.e. when the obligation specified in the contract is discharged, cancelled or expires).

Gains and losses on the repurchase or early settlement of borrowing are credited or debited to the financing and investment income and expenditure line within the CIES in the year of repurchase or settlement. However, where repurchase has taken place as part of a restructuring of the loan portfolio that involves the modification or exchange of existing instruments, the premium and discount is respectively deducted from or added to the amortised cost of the new or modified loan and the write down to the CIES is spread over the life of the loan by an adjustment to the effective interest rate.

Where premiums and discounts have been charged or debited to the CIES, regulations allow the impact on the General Fund / HRA balance to be spread over future years. The council has a policy of spreading the gain and loss over the term that was remaining on the loan against which the premium was payable or discount receivable when it was repaid. The difference between amounts charged to the CIES and the net charge required against the General Fund / HRA balance is managed by a transfer to or from the financial instruments adjustment account with the adjustment reported in the MiRS.

Financial Assets

Financial assets are classified based on a classification and measurement approach that reflects the business model for holding the financial assets and their cash flow characteristics. There are three main classes of financial assets measured at:

- amortised cost
- fair value through profit or loss (FVPL)
- fair value through other comprehensive income (FVOCI)

The Council's business model is to hold investments to collect contractual cash flows. Financial assets are therefore classified as amortised cost, except for those whose contractual payments are not solely payment of principal and interest (i.e. where the cash flows do not take the form of a basic debt instrument).

Financial Assets Measured at Amortised Cost

Financial assets measured at amortised cost are recognised on the Balance Sheet when the Council becomes a party to the contractual provisions of a financial instrument and are initially measured at fair value. They are subsequently measured at their amortised cost. Annual credits to the Financing and Investment Income and Expenditure line in the Comprehensive Income and Expenditure Statement (CIES) for interest receivable are based on the carrying amount of the asset multiplied by the effective rate of interest for the instrument. For most of

the financial assets held by the Council, this means that the amount presented in the Balance Sheet is the outstanding principal receivable (plus accrued interest) and interest credited to the CIES is the amount receivable for the year in the loan agreement.

Where loans are made at less than market rates (soft loans), a loss is recorded in the CIES (debited to the appropriate service) for the present value of the interest that will be foregone over the life of the instrument, resulting in a lower amortised cost than the outstanding principal. Interest is credited to the Financing and Investment Income and Expenditure line in the CIES at a marginally higher effective rate of interest than the rate receivable, with the difference serving to increase the amortised cost of the loan in the Balance Sheet. Statutory provisions require that the impact of soft loans on the General Fund Balance is the interest receivable for the financial year – the reconciliation of amounts debited and credited to the CIES to the net gain required against the General Fund Balance is managed by a transfer to or from the Financial Instruments Adjustment Account in the Movement in Reserves Statement.

Any gains and losses that arise on the de-recognition of an asset are credited or debited to the Financing and Investment Income and Expenditure line in the CIES.

Financial Assets Measured at Fair Value through Profit of Loss

Financial assets that are measured at FVPL are recognised on the Balance Sheet when the Council becomes a party to the contractual provisions of a financial instrument and are initially measured and carried at fair value. Fair value gains and losses are recognised as they arrive in the Surplus or Deficit on the Provision of Services.

The fair value measurements of the financial assets are based on the following techniques:

- instruments with quoted market prices – the market price
- other instruments with fixed and determinable payments – discounted cash flow analysis.

The inputs to the measurement techniques are categorised in accordance with the following three levels:

- **Level 1 inputs** – quoted prices (unadjusted) in active markets for identical assets that the Council can access at the measurement date.
- **Level 2 inputs** – inputs other than quoted prices included within Level 1 that are observable for the asset, either directly or indirectly.
- **Level 3 inputs** – unobservable inputs for the asset.

For pooled investment funds (i.e. money market fund, collective investment scheme as defined in section 235 (1) of the Financial Services and Markets Act 2000, investment scheme approved by the Treasury under section 11(1) of the Trustee Investments Act 1961 (local authority schemes)) regulations allow a statutory override (for a period of 5 years from 1/4/18) any unrealised gains or losses can be transferred via the Movement in Reserves Statement to a Pooled Investment Funds Adjustment Account in the Balance Sheet.

Any gains and losses that arise on de-recognition of the asset are debited or credited to the Financing and Investment Income and Expenditure line in the Comprehensive Income and Expenditure Statement.

Expected Credit Losses

The Council recognises expected credit losses (impairments) on all of its financial assets held at amortised cost or FVOCI either on a 12-month or lifetime basis. Impairment losses are calculated to reflect the expectation that the future cash flows might not take place because the borrower could default on their obligations. Credit risk plays a crucial part in assessing losses. Where risk has increased significantly since an instrument was initially recognised, losses are assessed on a lifetime basis. Where risk has not increased significantly or remains low, losses are assessed on the basis of 12-month expected losses. The expected credit loss model applies to financial assets measured at amortised cost and FVOCI, trade receivables, lease debtors, third party loans and financial guarantees.

A simplified approach is applied to trade receivables and lease debtors whereby consideration of changes in credit risk since initial recognition are not required and losses are automatically recognised on a lifetime basis. A collective assessment is made for groups of instruments where reasonable and supportable information is not available for individual instruments without undue cost or effort. The aim will be to approximate the result of recognising lifetime expected credit losses if significant increases in credit risk since recognition had been measurable for the individual instruments.

Loans have been grouped into three types for assessing loss allowances:

Group 1 – loans made to individual organisations. Loss allowances for these loans can be assessed on an individual basis.

Group 2 – loans supported by government funding. As the loan repayments are recycled and the contract allows for a level of default then no additional impairment loss is required.

Group 3 - car loans to employees. Loss allowances are based on a collective assessment.

Impairment losses are debited to the Financing and Investment Income and Expenditure line in the CIES. For assets carried at amortised cost, the credit entry is made against the carrying amount in the Balance Sheet. For assets carried at FVOCI, the credit entry is recognised in Other Comprehensive Income against the Financial Instruments Revaluation Reserve. For loan commitments and financial guarantee contracts, the loss allowance is recognised as a provision.

Impairment losses are not applicable to FVPL assets as the future contractual cash flows are of lesser significance and instead current market prices are considered to be an appropriate reflection of credit risk, with all movements in fair value, including those relating to credit risk, impacting on the carrying amount and being posted to the Surplus or Deficit on the Provision of Services as they arise. Impairment losses on loans supporting capital purposes, lease debtors and share capital are not a proper charge to the General Fund balance and any gains or losses can be reversed out through the Movement in Reserves Statement to the Capital Adjustment Account.

Debt Redemption

The council sets aside a statutory amount each year from its General Fund for debt redemption, in the form of a minimum revenue provision (MRP), as required by the Local Authority (Capital Finance and Accounting) regulations. Guidance issued by the Secretary of State requires Full Council to approve an annual statement on the amount of debt that will be repaid in a financial year. The guidance identifies four options for calculating the MRP and the council determines which option it will adopt.

For debt where the Government provides revenue support, the council sets aside a sum of 2% of the notional debt relating to capital investment, but excluding capital investment on the HRA housing stock because there is no housing subsidy payable on these repayments.

For debt where no Government support is received, the council sets aside a sum equivalent to repaying debt over the life of the asset in equal annual instalments.

For finance leases and on Balance Sheet PFI contracts, the MRP requirement is regarded as met by a charge equal to the element of the lease payment or unitary charge that is applied to write down the Balance Sheet liability in the financial year.

In addition, the council may pay off or replace loans earlier than originally planned as part of its debt management strategy, dependent upon prevailing market conditions, risk and financial benefits that may accrue to the council.

26. Events after the Reporting Period

Events after the end of the reporting period are those events, both favourable and unfavourable, that occur between the end of the financial year and the date when the financial statements are authorised for issue. Two types of events can be identified:

- adjusting events - those events that provide evidence of conditions that existed at the end of the financial year. In this instance, the financial statements are adjusted to reflect such events;
- non adjusting events - those events that are indicative of conditions that arose after the year end. In this instance, the financial statements are not adjusted to reflect such events, but where a category of events would have a material effect, disclosure is made in the notes of the nature of the events and their estimated financial effect.

Events taking place after the date of authorisation for issue are not reflected in the financial statements.

27. Joint Operations

Joint operations are arrangements where the parties that have joint control of the arrangement have rights to use the assets and obligations for the liabilities relating to the arrangement. The activities undertaken by the council in conjunction with other joint operators involve the use of the assets and resources of those joint operators rather than the establishment of a separate entity. All parties have joint control with decisions of the activities of the arrangement requiring unanimous consent from all parties. The council recognises on its Balance Sheet only its share of the jointly controlled assets and related liabilities. Within the CIES, the council only recognises those expenses it incurs on its behalf or jointly with others in respect of its interest in the joint operation and income that it earns from the activity of the operation.



**Brighton & Hove City Council
Independent Auditor's Report
2018/19**

Independent Auditor's Report to the Members of Brighton & Hove City Council

Report on the Audit of the Financial Statements

Opinion

We have audited the financial statements of Brighton and Hove City Council (the 'Authority') for the year ended 31 March 2019 which comprise the Comprehensive Income and Expenditure Statement, Movement in Reserves Statement, the Balance Sheet, the Housing Revenue Account Income and Expenditure Statement, the Cash Flow Statement, the Collection Fund Statement and notes to the financial statements, including a summary of significant accounting policies. The notes to the financial statements include the EFA, Notes to the Core Statements, Policies and Judgements, Notes to the Housing Revenue Account Statement and Notes to the Collection Fund Statement. The financial reporting framework that has been applied in their preparation is applicable law and the CIPFA/LASAAC code of practice on local authority accounting in the United Kingdom 2018/19.

In our opinion, the financial statements:

- give a true and fair view of the financial position of the Authority as at 31 March 2019 and of its expenditure and income for the year then ended;
- have been prepared properly in accordance with the CIPFA/LASAAC code of practice on local authority accounting in the United Kingdom 2018/19; and
- have been prepared in accordance with the requirements of the Local Audit and Accountability Act 2014.

Basis for opinion

We conducted our audit in accordance with International Standards on Auditing (UK) (ISAs (UK)) and applicable law. Our responsibilities under those standards are further described in the 'Auditor's responsibilities for the audit of the financial statements' section of our report. We are independent of the Authority in accordance with the ethical requirements that are relevant to our audit of the financial statements in the UK, including the FRC's Ethical Standard, and we have fulfilled our other ethical responsibilities in accordance with these requirements. We believe that the audit evidence we have obtained is sufficient and appropriate to provide a basis for our opinion.

Conclusions relating to going concern

We have nothing to report in respect of the following matters in relation to which the ISAs (UK) require us to report to you where:

- the Executive Director Finance and Resource's use of the going concern basis of accounting in the preparation of the financial statements is not appropriate; or
- the Executive Director Finance and Resource's has not disclosed in the financial statements any identified material uncertainties that may cast significant doubt about the Authority's ability to continue to adopt the going concern basis of accounting for a period of at least twelve months from the date when the financial statements are authorised for issue.

Other information

The Executive Director Finance and Resource's is responsible for the other information. The other information comprises the information included in the Statement of Accounts, the Narrative Report and the Annual Governance Statement, other than the financial statements and, our auditor's report thereon. Our opinion on the financial statements does not cover the other information and, except to the extent otherwise explicitly stated in our report, we do not express any form of assurance conclusion thereon.

In connection with our audit of the financial statements, our responsibility is to read the other information and, in doing so, consider whether the other information is materially inconsistent with the financial statements or our knowledge of the Authority obtained in the audit or otherwise appears to be materially misstated. If we identify such material inconsistencies or apparent material misstatements, we are required to determine whether there is a material misstatement in the financial statements or a material misstatement of the other information. If, based on the work we have performed, we conclude that there is a material misstatement of this other information, we are required to report that fact.

We have nothing to report in this regard.

Other information we are required to report on by exception under the Code of Audit Practice

Under the Code of Audit Practice published by the National Audit Office on behalf of the Comptroller and Auditor General (the Code of Audit Practice) we are required to consider whether the Annual Governance Statement does not comply with the 'Delivering Good Governance in Local Government: Framework (2016)' published by CIPFA and SOLACE or is misleading or inconsistent with the information of which we are aware from our audit. We are not required to consider whether the Annual Governance Statement addresses all risks and controls or that risks are satisfactorily addressed by internal controls.

We have nothing to report in this regard.

Opinion on other matter required by the Code of Audit Practice

In our opinion, based on the work undertaken in the course of the audit of the financial statements and our knowledge of the Authority gained through our work in relation to the Authority's arrangements for securing economy, efficiency and effectiveness in its use of resources, the other information published together with the financial statements in the Statement of Accounts, the Narrative Report and the Annual Governance Statement for the financial year for which the financial statements are prepared is consistent with the financial statements.

Matters on which we are required to report by exception

Under the Code of Audit Practice, we are required to report to you if:

- we issue a report in the public interest under section 24 of the Local Audit and Accountability Act 2014 in the course of, or at the conclusion of the audit; or
- we make a written recommendation to the Authority under section 24 of the Local Audit and Accountability Act 2014 in the course of, or at the conclusion of the audit; or
- we make an application to the court for a declaration that an item of account is contrary to law under Section 28 of the Local Audit and Accountability Act 2014 in the course of, or at the conclusion of the audit; or;
- we issue an advisory notice under Section 29 of the Local Audit and Accountability Act 2014 in the course of, or at the conclusion of the audit; or
- we make an application for judicial review under Section 31 of the Local Audit and Accountability Act 2014, in the course of, or at the conclusion of the audit.

We have nothing to report in respect of the above matters.

Responsibilities of the Authority, the Executive Director Finance and Resource's and Those Charged with Governance for the financial statements

As explained more fully in the Statement of Responsibilities, the Authority is required to make arrangements for the proper administration of its financial affairs and to secure that one of its officers has the responsibility for the administration of those affairs. In this authority, that officer is the Executive Director Finance and Resource's. The Executive Director Finance and Resource's is responsible for the preparation of the Statement of Accounts, which includes the financial statements, in accordance with proper practices as set out in the CIPFA/LASAAC code of practice on local authority accounting in the United Kingdom 2018/19, for being satisfied that they give a true and fair view, and for such internal control as the Executive Director Finance and Resource's determines is necessary to enable the preparation of financial statements that are free from material misstatement, whether due to fraud or error.

In preparing the financial statements, the Executive Director Finance and Resource's is responsible for assessing the Authority's ability to continue as a going concern, disclosing, as applicable, matters related to going concern and using the going concern basis of accounting unless there is an intention by government that the services provided by the Authority will no longer be provided.

The Audit and Standards Committee is Those Charged with Governance. Those charged with governance are responsible for overseeing the Authority's financial reporting process.

Auditor's responsibilities for the audit of the financial statements

Our objectives are to obtain reasonable assurance about whether the financial statements as a whole are free from material misstatement, whether due to fraud or error, and to issue an auditor's report that includes our opinion. Reasonable assurance is a high level of assurance, but is not a guarantee that an audit conducted in accordance with ISAs (UK) will always detect a material misstatement when it exists. Misstatements can arise from fraud or error and are considered material if, individually or in the aggregate, they could reasonably be expected to influence the economic decisions of users taken on the basis of these financial statements. A further description of our responsibilities for the audit of the financial statements is located on the Financial Reporting Council's website at: www.frc.org.uk/auditorsresponsibilities. This description forms part of our auditor's report.

Report on other legal and regulatory requirements - Conclusion on the Authority's arrangements for securing economy, efficiency and effectiveness in its use of resources

Conclusion

On the basis of our work, having regard to the guidance on the specified criterion issued by the Comptroller and Auditor General in November 2017, we are satisfied that the Authority put in place proper arrangements for securing economy, efficiency and effectiveness in its use of resources for the year ended 31 March 2019.

Responsibilities of the Authority

The Authority is responsible for putting in place proper arrangements for securing economy, efficiency and effectiveness in its use of resources, to ensure proper stewardship and governance, and to review regularly the adequacy and effectiveness of these arrangements.

Auditor's responsibilities for the review of the Authority's arrangements for securing economy, efficiency and effectiveness in its use of resources

We are required under Section 20(1) (c) of the Local Audit and Accountability Act 2014 to be satisfied that the Authority has made proper arrangements for securing economy, efficiency and effectiveness in its use of resources. We are not required to consider, nor have we considered, whether all aspects of the Authority's arrangements for securing economy, efficiency and effectiveness in its use of resources are operating effectively.

We have undertaken our review in accordance with the Code of Audit Practice, having regard to the guidance on the specified criterion issued by the Comptroller and Auditor General in November 2017, as to whether in all significant respects the Authority had proper arrangements to ensure it took properly informed decisions and deployed resources to achieve planned and sustainable outcomes for taxpayers and local people. The Comptroller and Auditor General determined this criterion as that necessary for us to consider under the Code of Audit Practice in satisfying ourselves whether the Authority put in place proper arrangements for securing economy, efficiency and effectiveness in its use of resources for the year ended 31 March 2019.

We planned our work in accordance with the Code of Audit Practice. Based on our risk assessment, we undertook such work as we considered necessary to be satisfied that the Authority has put in place proper arrangements for securing economy, efficiency and effectiveness in its use of resources.

Report on other legal and regulatory requirements - Certificate

We certify that we have completed the audit of the financial statements of the Brighton and Hove City Council in accordance with the requirements of the Local Audit and Accountability Act 2014 and the Code of Audit Practice.

Use of our report

This report is made solely to the members of the Authority, as a body, in accordance with Part 5 of the Local Audit and Accountability Act 2014 and as set out in paragraph 43 of the Statement of Responsibilities of Auditors and Audited Bodies published by Public Sector Audit Appointments Limited. Our audit work has been undertaken so that we might state to the Authority's members those matters we are required to state to them in an auditor's report and for no other purpose. To the fullest extent permitted by law, we do not accept or assume responsibility to anyone other than the Authority and the Authority's members as a body, for our audit work, for this report, or for the opinions we have formed.

Darren Wells

Darren Wells
Key Audit Partner for and on behalf of Grant Thornton UK LLP, Local Auditor

Crawley
RH10 1HS

Date 19 September 2019

The background of the page is a faded, light-colored image of the Brighton & Hove City Council building, a large, ornate structure with a prominent dome and multiple towers, situated on a pier extending into the sea. The water in the foreground is calm, reflecting the building and the sky. The overall tone is soft and professional.

Brighton & Hove City Council

Glossary of Terms

2018/19

Glossary of Terms

Accounting Policies are the specific principles, bases, conventions, rules and practices applied by the council in preparing and presenting its financial statements.

The **Accruals Basis** is the recognition of items as assets, liabilities, income and expenses when they satisfy the definitions and recognition criteria. The accruals basis of accounting requires the non-cash effects of transactions to be reflected in the financial statements for the year in which those effects are experienced and not necessarily in the period in which any cash is received or paid.

The **Accumulated Absences Account** absorbs the differences that would otherwise arise on the General Fund /HRA balance from accruing for employees' paid absences earned but not taken in the year (e.g. annual leave entitlement carried forward at 31 March).

Actuarial Gains and Losses (Pensions) are changes in the present value of the defined benefit obligation resulting from experience adjustments and the effects of changes in actuarial assumptions.

Amortisation is a method of allocating the cost of an intangible asset over its useful life.

The **Amortised Cost of a Financial Asset or Financial Liability** is the amount at which the financial asset or financial liability is measured at initial recognition minus principal repayments, plus or minus the cumulative amortisation using the effective interest method (i.e. a method of calculating the amortised cost of a financial asset or a financial liability and of allocating the interest income or interest expense over the relevant period) of any difference between that initial amount and the maturity amount, and minus any reduction or impairment or uncollectability.

An **Asset** is a resource controlled by the council as a result of past events and from which future economic or service potential is expected to flow to the council.

An **Assets Held for Sale** is a non-current asset that meets the following criteria:

- the asset is available for immediate sale in its present condition subject to terms that are usual and customary for sales of such assets;
- the sale is highly probable; the appropriate level of management are committed to a plan to sell the asset and an active programme to locate a buyer and complete the plan has been initiated;
- the asset is being actively marketed for a sale at a price that is reasonable in relation to its current fair value;
- the sale is expected to qualify for recognition as a completed sale within one year of the date of classification and action required to complete the plan indicates that it is unlikely that significant changes to the plan will be made or that the plan will be withdrawn.

An **Audit of Financial Statements** is an examination by an independent expert of the council's financial affairs to check that the relevant legal obligations and codes of practice have been followed.

An **Available for Sale Financial Asset** is a non-derivative financial asset that is not classified as loans and receivables, held to maturity investments or held for trading.

The **Available for Sale Financial Instruments Reserve** records the unrealised revaluation gains arising from increases in the value of investments that have quoted market prices or otherwise do not have fixed or determinable payments.

The **Balance Sheet** shows the value of the assets and liabilities recognised by the council as at the Balance Sheet date.

Benefits Payable during Employment covers:

- short term employee benefits, such as wages and salaries, paid annual leave and paid sick leave and non-monetary benefits for current employees;
- benefits earned by current employees but not expected to be settled wholly before 12 months after the year end in which the employees render the related service, such as long service leave and long term disability benefits.

A **Budget** expresses the council's service delivery plans and capital investment programmes in monetary terms.

The **Capital Adjustment Account (CAA)** absorbs the timing differences arising from the different arrangements for accounting for the consumption of non-current assets and for financing the acquisition, construction or enhancement of those assets under statutory provisions.

The **Capital Financing Requirement** is the capital investment funded from borrowing which has yet to be repaid.

The **Capital Grants Unapplied Account (reserve)** holds the grants and contributions received towards capital projects for which the council has met the conditions that would otherwise require repayment of the monies but which have yet to be applied to meet expenditure. The reserve also holds grants and contributions received towards capital projects for which there are no conditions for repayment attached where expenditure has yet to be incurred.

Capital Investment is expenditure on the acquisition of an asset that will be used to provide services beyond the financial year or expenditure which adds to and not merely maintains the value of an existing non-current asset.

The **Capital Investment Programme** is a financial summary of the capital projects that the council intends to carry out over a specified period of time.

A **Capital Receipt** is the proceeds from the sale of an asset.

The **Capital Receipts Reserve** holds the proceeds from the disposal of non-current assets, which are restricted by statute from being used other than to fund new capital investment or to be set aside to finance historical capital investment.

Capital Reserves represent resources earmarked to fund capital schemes as part of the council's capital investment strategy.

The **Carbon Reduction Commitment (CRC) Energy Efficiency Scheme** obligates the council to purchase and surrender CRC allowances in relation to carbon dioxide emissions.

The **Carrying Amount** is the amount at which an asset is recognised on the Balance Sheet after deducting any accumulated depreciation (or accumulated amortisation) and accumulated impairment losses.

Cash comprises cash in hand and demand deposits.

Cash Equivalents are short term, highly liquid investments that are readily convertible to known amounts of cash and which are subject to an insignificant risk of changes in value.

Cash Flows are the inflows and outflows of cash and cash equivalents.

The **Cash Flow Statement** shows the changes in cash and cash equivalents of the council during the financial year.

The **Collection Fund** is a separate fund recording the expenditure and income relating to council tax and non-domestic rates.

The **Collection Fund Adjustment Account** is used specifically to manage the accounting processes for council tax and non-domestic rates.

The **Commencement of the Lease Term** is the date from which the lessee is entitled to exercise its right to use the leased asset. It is the date of initial recognition of the lease (i.e. the recognition of the assets, liabilities, income or expenses resulting from the lease).

Community Assets are assets that the council intends to hold in perpetuity, that have no determinable useful life and that may have restrictions on their disposal.

The **Comprehensive Income and Expenditure Statement (CIES)** shows the accounting cost in the year of providing services in accordance with generally accepted accounting practices, rather than the amount to be funded from taxation.

A **Contingent Asset** is a possible asset that arises from past events and whose existence will be confirmed only by the occurrence or non-occurrence of one or more uncertain future events not wholly within the control of the council.

A **Contingent Liability** is a possible obligation that arises from past events and whose existence will be confirmed only by the occurrence or non-occurrence of one or more uncertain future events not wholly within the control of the council, or a present obligation that arises from past events but is not recognised because:

- it is not probable that an outflow of resources embodying economic benefits or service potential will be required to settle the obligation; or
- the amount of the obligation cannot be measured with sufficient reliability.

Cost is the amount of cash or cash equivalents paid or the fair value of the other consideration given to acquire an asset at the time of acquisition or construction.

Council Tax is the main source of local taxation to local authorities and is levied on households within its area by the billing authority.

Costs to Sell are the incremental costs directly attributable to the disposal of an asset, excluding finance costs.

Creditors are financial liabilities arising from the contractual obligation to pay cash in the future for goods or services or other benefits that have been received or supplied and have been invoiced or formally agreed with the supplier.

A **Current Asset** is an asset that is intended to be sold within the normal operating cycle; the asset is held primarily for the purpose of trading or the council expects to realise the asset within 12 months after the reporting date.

A **Current Liability** is an amount which will become payable or could be called in within the next financial year; examples are creditors and bank overdraft.

Current Replacement Cost is the cost the council would incur to acquire the asset on the reporting date.

Current Service Cost (Pensions) is the increase in the present value of a defined benefit obligation resulting from employee service in the current period.

Current Value is the amount that reflects the economic environment prevailing for the service or function the asset is supporting.

Curtailement (Pensions) occurs when the council significantly reduces the number of employees covered by the plan.

Customer and Client Receipts include rental income and income from fees and charges.

Debtors are financial assets not traded in an active market with fixed or determinable payments that are contractual rights to receive cash or cash equivalents.

The **Deferred Capital Receipts Reserve** holds the gains recognised on the disposal of non-current assets but for which cash settlement has yet to take place.

A **Deferred Liability** is a sum of money that is either not payable until some point after the next financial year or is paid off over a number of years.

The **Deficit (Pensions)** is the present value of the defined benefit obligation less the fair value of scheme assets.

A **Defined Benefit Scheme** is a pension scheme where the benefits to employees are based on their salaries, and where employers' contributions have to be adjusted to match estimates of future liabilities.

A **Defined Contribution Scheme** is a post-employment benefit scheme where the employer's liability is restricted to the amount that they contribute.

Depreciated Replacement Cost (DRC) is a method of valuation which provides the current cost of replacing an asset with its modern equivalent asset less deductions for all physical deterioration and all relevant forms of obsolescence and optimisation.

Depreciation is a method of allocating the cost of a tangible asset over its useful life.

The **Discount Rate (Pensions)** is the rate used to discount post-employment benefit obligations and is determined by reference to market yields at the end of the reporting period on high quality corporate bonds.

The **Effective Interest Rate** is the rate that exactly discounts estimated future cash payments or receipts over the life of the instrument to the amount at which it was originally recognised.

Employee Benefits are all forms of consideration given by the council in exchange for service rendered by employees or for the termination of employment.

Employee Expenses include total salaries, employers' national insurance contributions, employers' pension contributions and indirect employee expenses including redundancy costs and pension accounting adjustments.

Estimation Techniques are the methods adopted to arrive at estimated monetary amounts, corresponding to the measurement bases selected, for assets, liabilities, gains, losses and changes to reserves.

Events after the Reporting Period are those events, both favourable and unfavourable, that occur between the end of the financial year and the date when the financial statements are authorised for issue.

Exceptional Items are material items which derive from events or transactions that fall within the ordinary activities of the council and which need to be disclosed separately by virtue of their size or incidence to give fair presentation of the financial statements.

Existing Use Value is the estimated amount for which an asset or liability should exchange, on the valuation date, between a willing buyer and a willing seller in an arm's length transaction after proper marketing and where the parties had acted knowledgeably, prudently and without compulsion, assuming that the buyer is granted vacant possession of all parts of the asset required by the business, and disregarding potential alternative uses and any other characteristics of the asset that would cause its market value to differ from that needed to replace the remaining service potential at least cost.

Existing Use Value – Social Housing (EUV-SH) is the estimated amount for which a property should exchange, on the date of valuation, between a willing buyer and a willing seller, in an arms length transaction, after proper marketing wherein the parties had each acted knowledgeably, prudently and without compulsion, subject to the following further assumptions that:

- the property will continue to be let by a body and used for social housing;
- at the valuation date, any regulatory body, in applying its criteria for approval, would not unreasonably fetter the vendor's ability to dispose of the property to organisations intending to manage their housing stock in accordance with that regulatory body's requirements;
- properties temporarily vacant pending reletting should be valued, if there is a letting demand, on the basis that the prospective purchaser intends to relet them, rather than with vacant possession;
- any subsequent sale would be subject to all of the above assumptions.

Exit Packages are departure costs paid to former employees who negotiate a package as part of their terms of leaving the council.

The **Expenditure and Funding Analysis** shows how the available funding (ie government grants, rents, council tax and non-domestic rates) has been used in providing services in comparison with those resources consumed or in accordance with generally accepted accounting practices. It also shows how this expenditure is allocated for decision making purposes between the service directorates.

Expenses are decreases in economic benefits or service potential during the year in the form of outflows or consumption of assets or increases of liabilities that result in decreases in reserves.

Experience Adjustments (Pensions) are the effects of differences between the previous actuarial assumptions and what has actually occurred.

Fair Value is the price that would be received to sell an asset or paid to transfer a liability in an orderly transaction between market participants at the measurement date.

Fees, Charges and Other Service Income includes customer and client receipts including, for example rents and other fees and charges and grants received from non-government bodies and other contributions received by the council.

Fee Expense (Financial Instruments) represents the cost of managing the council's debt and investment portfolios, including internal costs and external brokerage.

Fee Income (Financial Instruments) represents the contribution received from external bodies in respect of the management of that bodies' cash portfolio.

A **Finance Lease** is a lease that transfers substantially all the risks and rewards incidental to ownership of an asset. Title may or may not eventually be transferred.

A **Financial Asset** is any asset that is:

- cash;

- an equity instrument of another entity;
- a contractual right to receive cash or another financial asset from another entity, or to exchange financial assets or financial liabilities with another entity under conditions that are potentially favourable to the entity.

A **Financial Liability** is any liability that is a contractual obligation to deliver cash or another financial asset to another entity, or to exchange financial assets or financial liabilities with another entity under conditions that are potentially unfavourable to the entity.

A **Financial Instrument** is any contract that gives rise to a financial asset of one entity and a financial liability or equity instrument of another entity and includes trade payables and other payables, borrowings, bank deposits, trade receivables, loans receivable; other receivables and advances and investments.

The **Financial Instruments Adjustment Account** provides a specific accounting mechanism to reconcile the different rates at which gains and losses are recognised under proper accounting practices for borrowing and investments and are required by statute to be met from the General Fund balance.

Financing Activities are activities that result in changes in the size and composition of the principal received from or repaid to external providers of finance.

The **General Fund** is the statutory fund into which all the receipts of the council are required to be paid and out of which all liabilities of the council are to be met, except to the extent that statutory rules might provide otherwise.

The **General Fund Balance** summarises the resources that the council is statutorily empowered to spend on its General Fund services or on capital investment (or the deficit of resources that the council is required to recover) at the year end.

Going Concern defines that the functions of the council will continue in operational existence for the foreseeable future.

Government Grants are grants made by the Government towards either revenue expenditure or capital investment to support the cost of the provision of the council's services.

Grants and Contributions are assistance in the form of transfers of resources to the council in return for past or future compliance with certain conditions relating to the operation of activities.

A **Heritage Asset** is a tangible asset with historical, artistic, scientific, technological, geophysical or environmental qualities that is held and maintained principally for its contribution to knowledge or culture.

Historical Cost is the carrying amount of an asset as at 1 April 2007 (i.e. brought forward from 31 March 2007) or at the date of acquisition, whichever date is the later, and adjusted for subsequent depreciation or impairment (if applicable).

The **Housing Revenue Account (HRA)** reflects the statutory obligation of the council to maintain a revenue account for council housing provision in accordance with Part VI of the Local Government and Housing Act 1989. It contains the balance of income and expenditure as defined by the 1989 Act that is available to fund future expenditure in connection with the council's landlord function or (where in deficit) that is required to be recovered from tenants in future financial years.

An **Impairment Loss** is the amount by which the carrying amount of an asset exceeds its recoverable amount.

The **Inception of the Lease** is the earlier of the date of the lease agreement and the date of commitment by the parties to the principal provisions of the lease.

Income is the gross inflow of economic benefits or service potential during the year when those inflows or enhancements of assets or decreases of liabilities result in an increase in reserves.

An **Intangible Asset** is an identifiable non-monetary asset without physical substance (e.g. computer software).

The **Interest Cost (Pensions)** is the expected increase in the present value of the scheme liabilities because the benefits are one period closer to settlement.

Interest Income (Pensions) is a component of the return on plan assets, and is determined by multiplying the fair value of the plan assets by the discount rate.

International Accounting Standards (IAS) for the preparation and presentation of financial statements.

International Financial Reporting Standards (IFRS) advise the accounting treatment and disclosure requirements of transactions so that the council's accounts present fairly the financial position of the council.

Inventories are assets:

- in the form of materials or supplies to be consumed in the production process;
- in the form of materials or supplies to be consumed or distributed in the rendering of services;
- held for sale or distribution in the ordinary course of operations;
- in the process of production for sale or distribution.

Investing Activities are activities relating to the acquisition and disposal of non-current assets and other investments not included in cash equivalents.

Investment Property is property (land or a building, or part of a building, or both) held solely to earn rentals or for capital appreciation or both, rather than for:

- use in the production or supply of goods or services or for administrative purposes;
- sale in the ordinary course of operations.

Item 8 Credit and Debit (General) Determination covers the actual charges for capital in the HRA.

A **Lease** is an agreement whereby the lessor conveys to the lessee in return for a payment or series of payments the right to use an asset for an agreed period of time.

The **Lease Term** is the non-cancellable period for which the lessee has contracted to lease the asset together with any further terms for which the lessee has the option to continue to lease the asset, with or without further payments, when at the inception of the lease it is reasonably certain that the lessee will exercise the option.

A **Liability** is a present obligation of the council arising from past events, the settlement of which is expected to result in an outflow from the council of resources embodying economic benefits or service potential.

Lifecycle Payments are the element of the unitary charge which reflects expenditure incurred by the PFI provider in the financial year to enhance, renew and maintain PFI assets.

Loans and Receivables are non-derivative financial assets with fixed or determinable payments that are not quoted in an active market, other than:

- those that the entity intends to sell immediately or in the near term (held for trading); or
- those for which the holder may not recover substantially all of its initial investment, other than because of credit deterioration (available for sale).

Long Term Borrowing is loans raised to finance capital investment which have to be repaid over a period in excess of 12 months from the year end.

The **Major Repairs Reserve** holds an element of the capital resources required to be used on HRA assets or for capital financing purposes.

Materiality - omissions or misstatements of items are material if they could, individually or collectively, influence the decisions or assessments of users made on the basis of the financial statements. Materiality depends on the nature or size of the omission or misstatement judged in the surrounding circumstances. The nature or size of the item, or a combination of both, could be the determining factor.

Minimum Revenue Provision (MRP) is the minimum amount which must be charged each year in order to provide for the repayment of loans and other amounts borrowed by the council.

The **Movement in Reserves Statement (MiRS)** shows the movement in the year on the different reserves held by the council, analysed into usable reserves and other reserves.

The **Net Defined Benefit Liability (Pensions)** is the deficit, adjusted for any effect of limiting a net defined benefit asset to the asset ceiling.

The **Net Interest on the Net Defined Benefit Liability (Pensions)** is the change during the period in the net defined benefit liability that arises from the passage of time.

The **Net Realisable Value** is the estimated selling price in the ordinary course of operations less the estimated costs of completion and the estimated costs necessary to make the sale, exchange or distribution.

A **Non-Current Asset** is an asset that does not meet the definition of a current asset and has a long term benefit to the council.

Non Domestic Rates (NDR) is a scheme for collecting contributions from businesses towards the cost of local government services.

Non Ring Fenced Government Grants are revenue grants distributed by central government that do not relate to the performance of a specific service.

An **Operating Lease** is a type of lease (e.g. computer equipment, office equipment, furniture) where the balance of risks and rewards of holding the asset remains with the lessor.

Operating Activities are the activities of the council that are not investing or financing activities.

Other Comprehensive Income and Expenditure comprises items of expense and income (including reclassification adjustments) that are not recognised in the surplus or deficit on the provision of services as required or permitted by the Code. Examples include changes in revaluation surplus; actuarial gains and losses on defined benefit schemes; and gains and losses on remeasuring available for sale financial assets.

Other Service Expenses include:

- Premises expenses including all running costs, expenditure on goods, services and contractors directly related to property and land;

- Transport expenses including all costs connected with the provision, hire or use of transport for employees and clients;
- Supplies and services covering all direct supplies and services expenditure incurred;
- Third party payments including, for example, payments to third party providers of local authority services (e.g. payments to government departments, voluntary associations, private contractors and other agencies);
- Transfer payments including, for example, education awards paid to school pupils and students in further education, housing benefits;
- Capital financing costs including costs of unsupported borrowing.

Owner Occupied Property is property held (by the owner or by the lessee under a finance lease) for use in the delivery of services or production of goods or for administrative purposes.

The **Past Service Cost (Pensions)** is the change in the present value of the defined benefit obligation for employee service in prior periods, resulting from a plan amendment (the introduction of, or withdrawal of, or changes to, a defined benefit scheme) or a curtailment (a significant reduction by the council in the number of employees covered by a scheme).

The **Pension Reserve** is a specific accounting mechanism used to reconcile the payments made for the year to various statutory pension schemes in accordance with those schemes' requirements and the net charge in the council's recognised liability under IAS 19 "*Employee Benefits*", for the same period.

Pooled Budgets are formal arrangements under Section 75 of the National Health Service Act 2006, between local authorities and primary care trusts, to share the costs of various services which overlap in terms of the responsibilities of the various authorities. One council hosts the entire activity for the partnership, and the other parties contribute towards the total costs on an agreed basis.

Post-Employment Benefits are employee benefits (other than termination benefits and short term employee benefits) that are payable after the completion of employment.

Post-Employment Benefit Plans (Schemes) are formal (or informal) arrangements under which the council provides post-employment benefits for one or more employees.

A **Precept** is a levy made by precepting authorities on billing authorities, requiring the latter to collect income from council taxpayers on their behalf, such as the Sussex Police & Crime Commissioner and the East Sussex Fire Authority.

The **Present Value of a Defined Benefit Obligation (Pension)** is the present value, without deducting any plan assets, of expected future payments required to settle the obligation resulting from employee service in the current and prior periods.

A **Private Finance Initiative (PFI)** is a long term contractual public private partnership, under which the private sector takes on the risks associated with the delivery of public services in exchange for payments tied to agreed standards of performance.

Property, Plant and Equipment (PPE) are tangible assets (i.e. assets with physical substance) that are held for use in the production or supply of goods and services, for rental to others, or for administrative purposes, and which are expected to be used during more than one period.

A **Provision** is a liability of uncertain timing or amount.

The **Public Works Loan Board (PWLB)** is a central government agency which provides loans for one year and above to local authorities at interest rates only slightly higher than those at which the Government itself can borrow.

A **Qualified Valuer** is a person conducting the valuations who holds a recognised and relevant professional qualification and having sufficient current local and national knowledge of the particular market, and the skills and understanding to undertake the valuation competently.

The **Recoverable Amount (in respect of assets)** is the higher of fair value less costs to sell (i.e. not selling price) and its value in use.

Related Party - parties are considered to be related if one party has the ability to control the other party or exercise significant influence over the other party in making financial and operating decisions or if the related party entity and another entity are subject to common control.

A **Related Party Transaction** is a transfer of resources or obligations between related parties, regardless of whether a price is charged.

Reserves are the residual interest in the assets of the council after deducting all its liabilities.

The **Residual Value** is the estimated amount that the council would currently obtain from the disposal of an asset, after deducting the estimated costs of disposal, if the asset was already of the age and in the condition expected at the end of its useful life.

The **Revaluation Reserve** contains the unrealised revaluation gains arising from increases in the value of its revalued non-current assets (excluding investment property which is posted to the CAA).

Revenue is the gross inflow of economic benefits or service potential during the year when those inflows result in an increase in the council's net assets.

Revenue Expenditure is the day to day running costs relating to the financial year irrespective of whether or not the amounts due have been paid. Examples are salaries, wages, materials, supplies and services.

Revenue Expenditure Funded from Capital under Statute is revenue expenditure incurred that may be funded from capital resources under statutory provisions but does not result in the creation of non-current assets.

The **Return on Scheme Assets (Pensions)** is dividends and other income derived from the plan assets, together with realised and unrealised gains or losses on the plan assets less any costs of managing plan assets and any tax payable by the plan itself, other than tax included in the actuarial assumptions used to measure the present value of the defined benefit obligation.

Ring Fenced Government Grants are revenue grants distributed by central government that relate to a specific service.

A **Scheme Amendment (Pensions)** occurs when the council introduces, or withdraws a defined benefit scheme or changes the benefits payable under an existing defined benefit scheme.

Scheme Assets (Pensions) comprise assets held by a long term employee benefit scheme.

Scheme Liabilities (Pensions) comprise liabilities in relation to a long term employee benefit scheme.

Settlements (Pensions) is a transaction that eliminates all further legal or constructive obligations for part or all of the benefits provided under a defined benefit plan, other than a payment of benefits to, or on behalf of, employees that is set out in the terms of the plan and included in the actuarial assumptions.

Short Term Borrowing is a sum of money borrowed for a period of less than one year.

Short Term Paid Absences are periods during which an employee does not provide services to the council, but benefits continue to be paid.

Short Term Employee Benefits are employee benefits (other than termination benefits) that are expected to be settled wholly before 12 months after the year end in which the employees render the related service.

Surplus Assets are those assets that are surplus to service needs but do not meet the definition of either an investment property or assets held for sale.

The **Surplus / Deficit on the Provision of Services** is the total of income less expenses, excluding the components of other comprehensive income and expenditure.

A **Tangible Asset** is an asset that has a physical form.

Termination Benefits are employee benefits provided in exchange for the termination of an employee's employment as a result of either the council's decision to terminate an employee's employment before the normal retirement date, or the council's decision to accept an offer of benefits in exchange for the termination of employment.

The **Third Sector** includes a range of organisations e.g. voluntary and community organisations.

Total Comprehensive Income and Expenditure comprises all components of surplus or deficit on the provision of services and of other comprehensive income and expenditure.

Trust Funds are funds administered by the council for such purposes as prizes, charities and specific projects.

The **Unitary Charge** is the amount payable to the PFI contractor, by the council, for the provision of works and services as defined in each PFI contract.

Unsupported Borrowing is borrowing for which no financial support is provided by central government.

Unusable Reserves are those reserves that the council is not able to use to provide services and includes reserves that hold unrealised gains and losses where amounts would only become available to provide services if the assets are sold and reserves that hold timing differences shown in the MiRS as adjustments between accounting basis and funding basis under regulations.

Usable Reserves are those reserves that can be used to provide services and / or reduce local taxation, subject to the need to maintain a prudent level of reserves and any statutory limitations on their use.

The **Useful Life** is the period which a non-current asset is expected to be available for use by the council.

Value Added Tax (VAT) is an indirect tax levied on most business transactions and on many goods and some services.



Printed and published by
Brighton & Hove City Council

A copy of this document can be found on the council's website: www.brighton-hove.gov.uk/accounts